



KLEINOEDER · SCHMIDT

and ASSOCIATES

ENGINEERS — SURVEYORS — CONSULTANTS IN LAND PLANNING

ELYRIA · NORWALK · MEDINA

OHIO

Sublot(s) _____
Subd'n _____

Township ELYRIA Tract BRACE
Orig. Lot(s) 13 Sec. _____
County of LORAIN State of Ohio
Corporation CITY OF ELYRIA

SCHADEN ROAD 60'

06-23-013

#17213

6-26

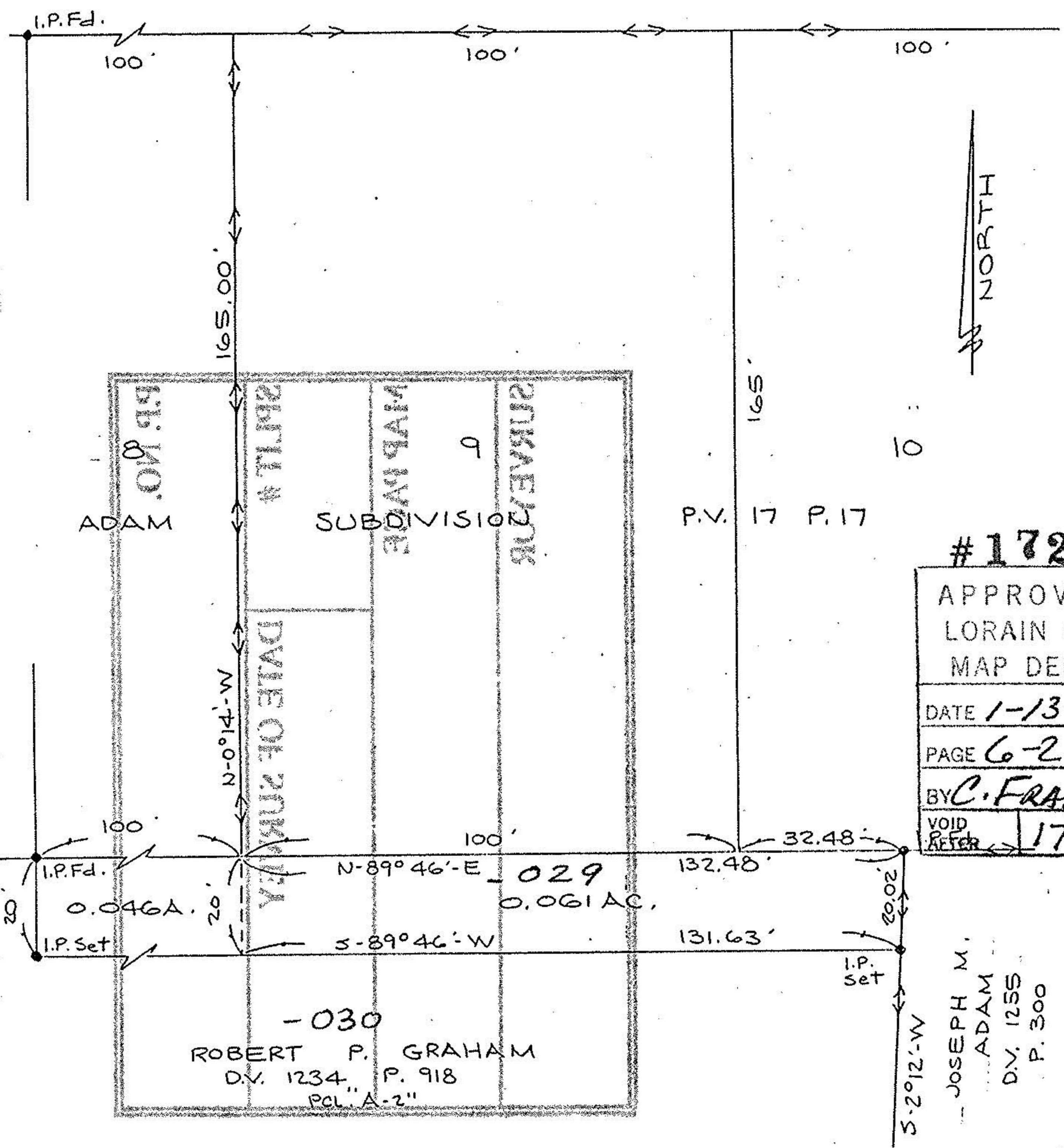

#17213
 APPROVED
 LORAIN CO.
 MAP DEPT.
 DATE 1-13-87
 PAGE 6-26
 BY C. FRANCIS
 VOID REFER 17213

-030
 ROBERT P. GRAHAM
 D.V. 1234 P. 918
 PCL "A-2"

JOSEPH M. ADAM
 D.V. 1255
 P. 300

SURVEY 3-6-84

Prepared for: