

SCHADEN ROAD 60'

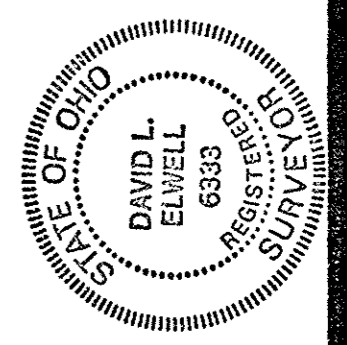
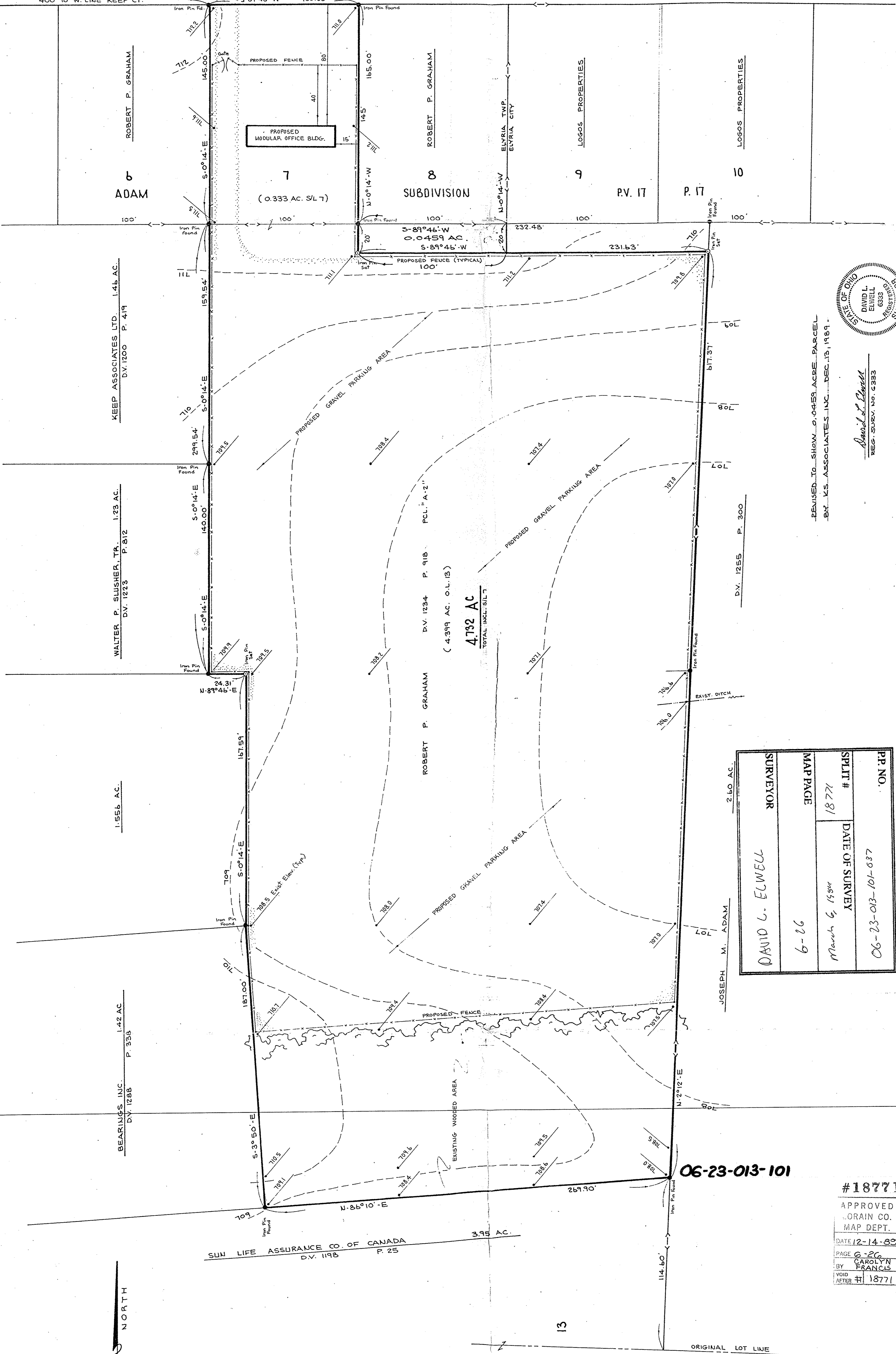

Revised to show 0.0455 acre parcel by KS Associates Inc. Dec. 13, 1989.

PP. NO.	06-23-013-101-037
SPLIT #	18771
DATE OF SURVEY	March 6, 1990
MAP PAGE	6-26
SURVEYOR	DAVID L. ELWELL

#18771  
APPROVED  
LORAIN CO.  
MAP DEPT.  
DATE 12-14-89  
PAGE 6-26  
BY CAROLYN FRANCIS  
VOID AFTER # 18771

REFERENCES

SHEET NO.	1
OF	1
JOB NO.	18-318

**KLEINODER-SCHMIDT and ASSOCIATES**  
ENGINEERS - SURVEYORS - CONSULTANTS IN LAND PLANNING  
ELYRIA - NORWALK - MEDINA - OHIO

Drawn by: OE  
Checked by:  
App. by:  
Scale: 1" = 30'  
Date: MAR. 5, 1984

PREPARED FOR:

**PROJECT**  
TOPOGRAPHICAL SURVEY & SITE PLAN  
SUBLOT NO. 7 IN ADAM SUBDIVISION - REG. P.V. P. 17 & PART OF ORIGINAL LOT NO. 13 IN THE BRACE TR. OF ELYRIA TWP. CITY & TWP. OF ELYRIA COUNTY OF LORAIN STATE OF OHIO

No.	Date	Description	By
1	12-13-89	REVISED TO SHOW 0.0455 AC. PCL.	OE