

**SURVEY**  
OF PART OF

**ORIGINAL LOT N<sup>o</sup> 11  
BRACE TRACT  
TOWNSHIP OF ELYRIA COUNTY OF LORAIN  
STATE OF OHIO**

PREPARED FOR:  
**MRS. HERBERT DISBROW**  
6868 LAKE AVE.  
ELYRIA, OHIO

PREPARED BY:  
**HAPONEK AND ASSOC.**  
ENGINEERS AND SURVEYORS  
11 EIDGENVILLE RD  
327-4776

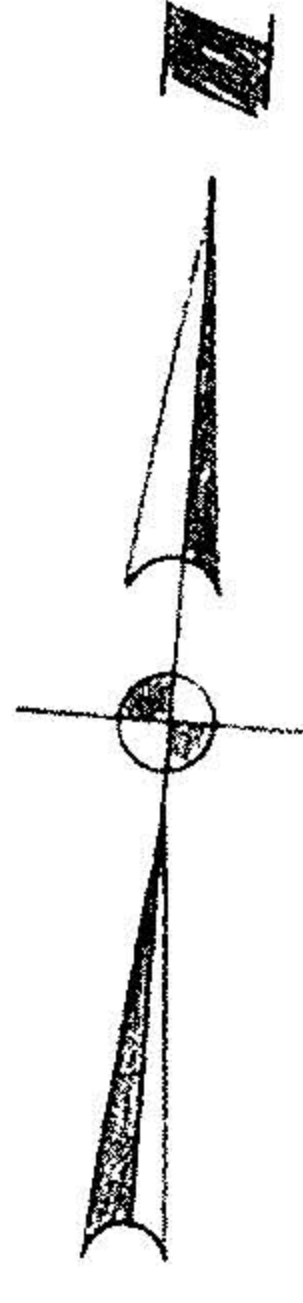
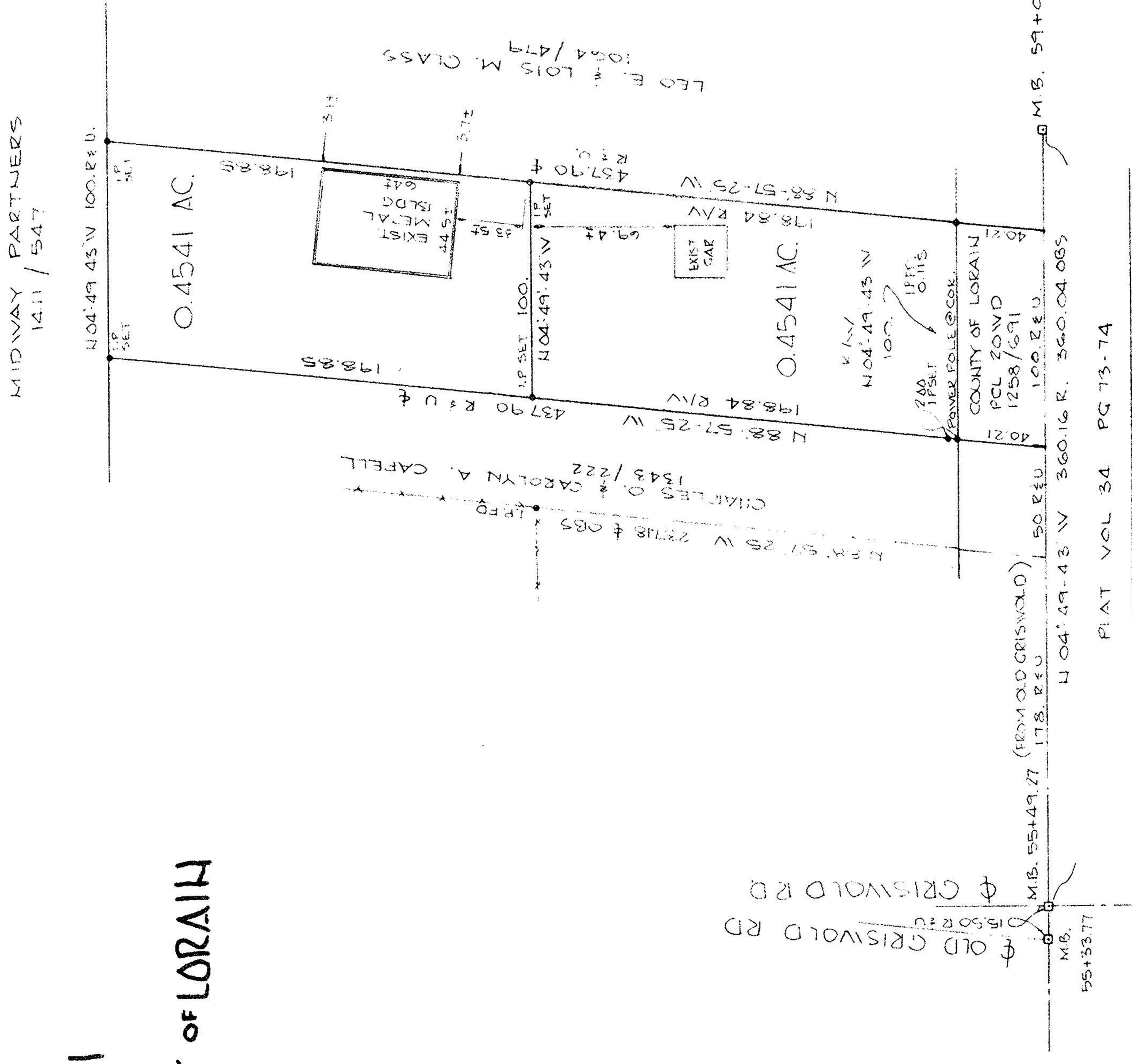
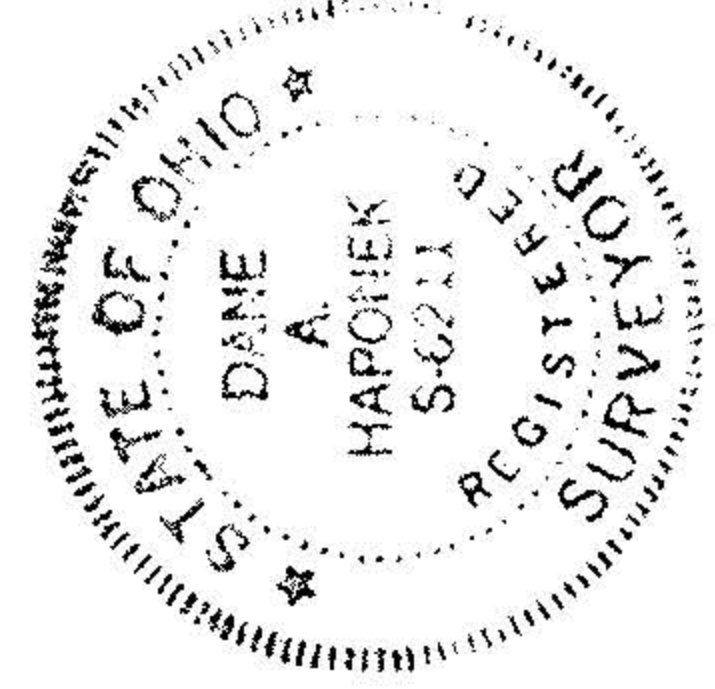

DATE AUG. 1987  
SCALE 1"=50'

26-23-011-101-  
**#18300**  
**#17853**

APPROVED
LORAIN CO.
MAP DEPT.
DATE 2-25-88
BY C. FRANCIS
11850-FRANCIS
17853

PLAT VOL 34 PG 73-74

LAKE AVE.