

P.P. NO. 06-23-016-101-045	
SPLIT # 18945	DATE OF SURVEY APRIL 29 1990
MAP PAGE 6-27	
SURVEYOR DAVID L. ELWELL.	

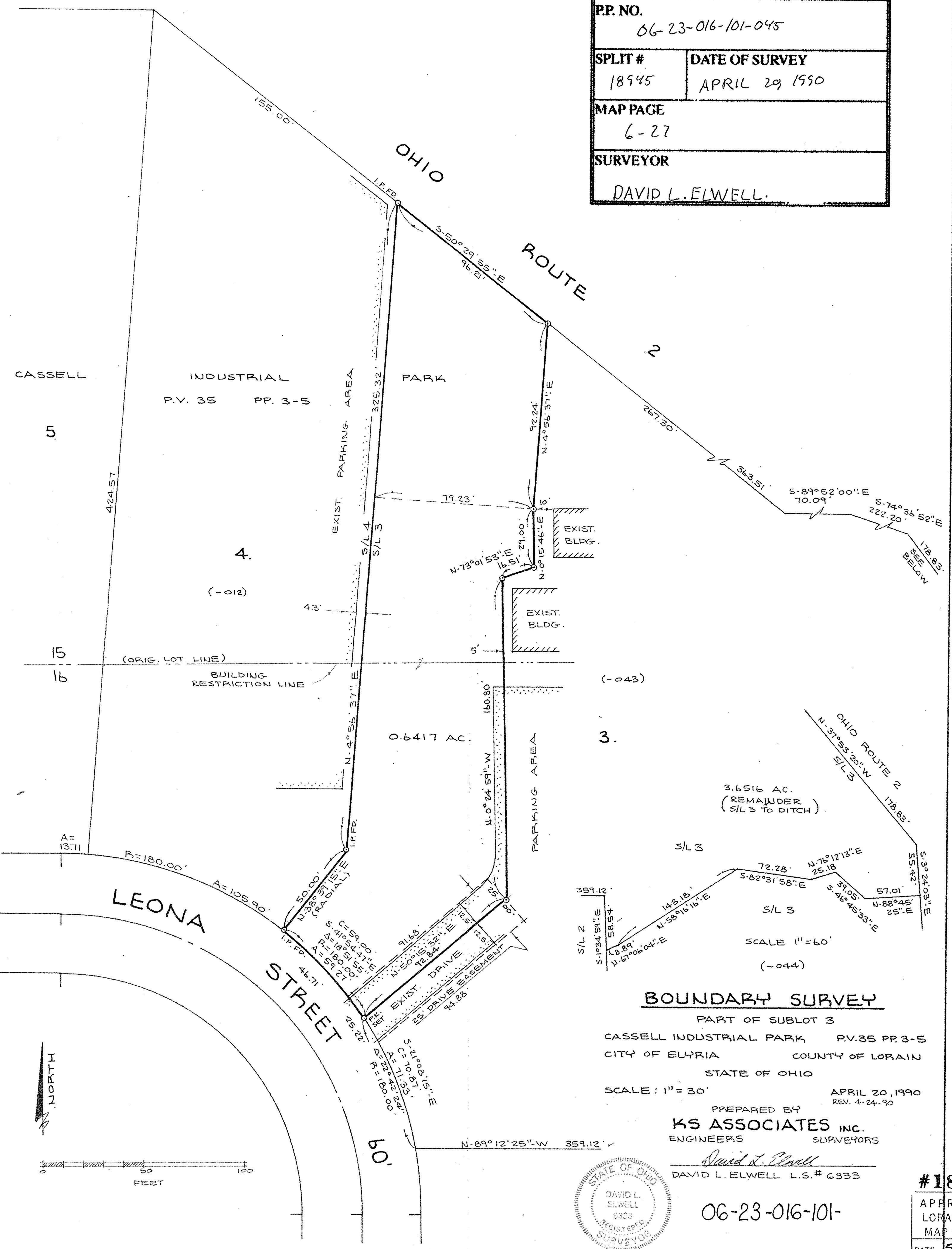

**BOUNDARY SURVEY**

PART OF SUBLT 3  
 CASPELL INDUSTRIAL PARK P.V.35 PP.3-5  
 CITY OF ELYRIA COUNTY OF LORAIN  
 STATE OF OHIO

SCALE: 1" = 30' APRIL 20, 1990  
 REV. 4-24-90

PREPARED BY  
**KS ASSOCIATES INC.**  
 ENGINEERS SURVEYORS

*David L. Elwell*  
 DAVID L. ELWELL L.S.# 6333

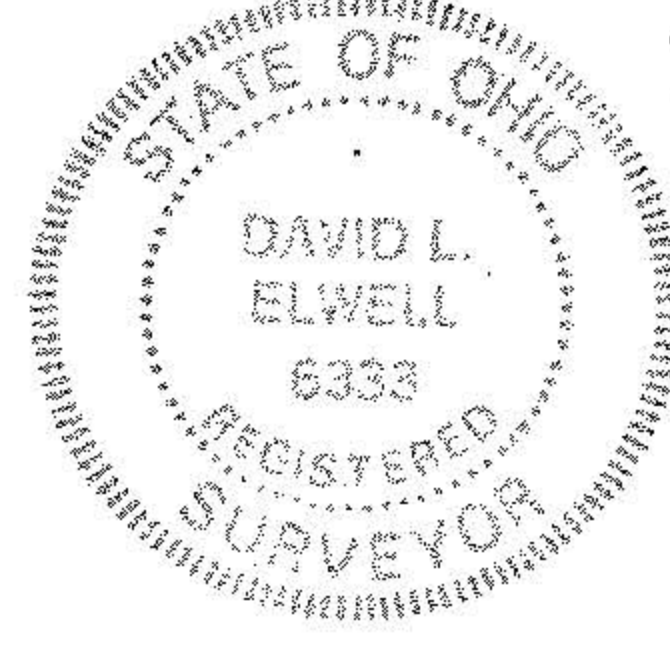

06-23-016-101-

#18945
APPROVED LORAIN CO. MAP DEPT.
DATE 5-11-90
PAGE 6-27
BY CAROLYN FRANCIS
VOID AFTER #