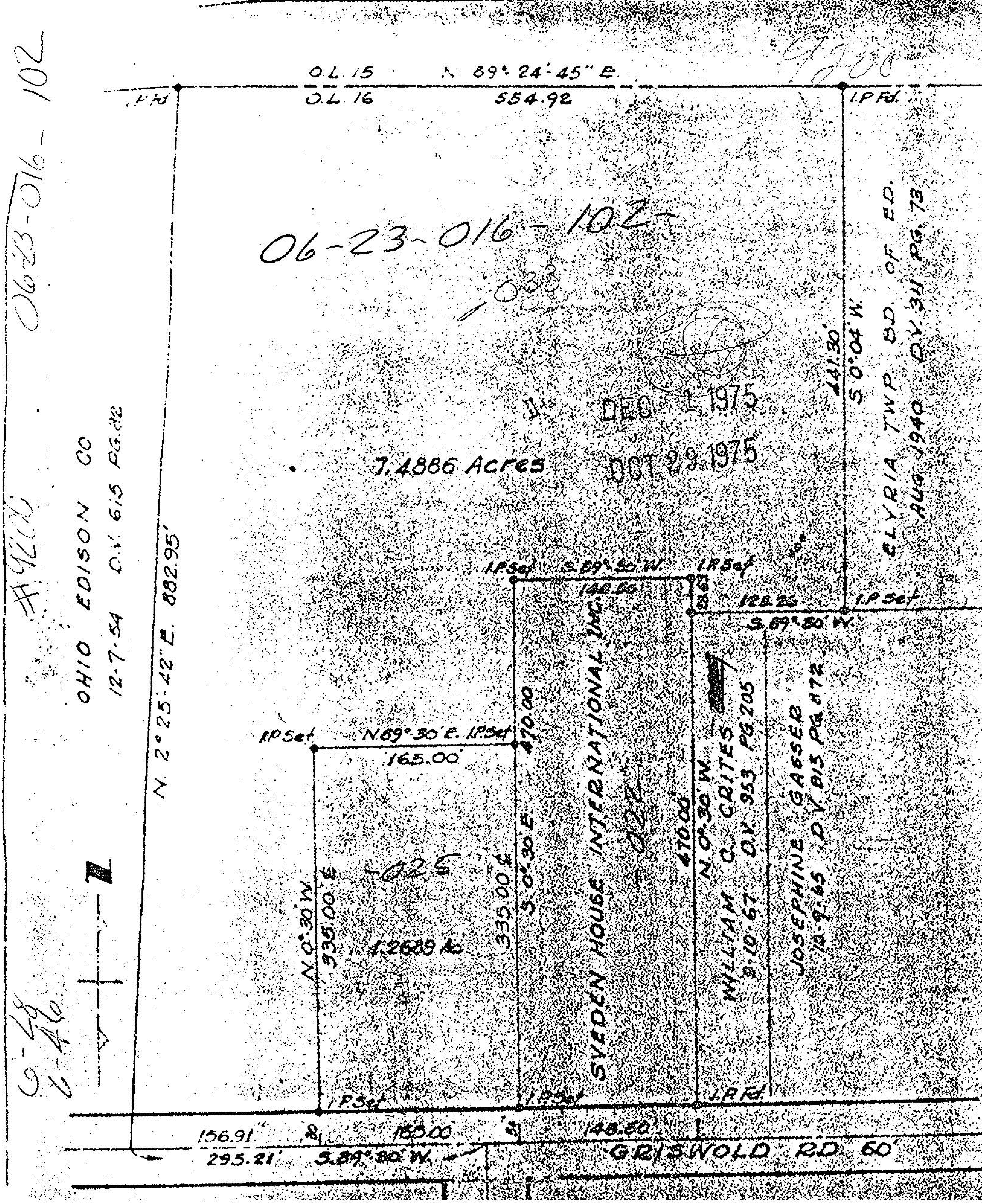
06-23-016-102
#9200
O.L. 15
N. 89° 24' 45" E.
O.L. 16
554.92
I.P.Fd.
06-23-016-102
-033
DEC 1 1975
OCT 29 1975
7.4886 Acres
441.30
S 0°04' W.
ELYRIA TWP. BD. OF ED.
AUG. 1940 D.V. 311 PG. 73
OHIO EDISON CO
12-7-54 D.V. 615 PG. 22
N. 2° 25' 42" E. 882.95'
I.P.Set
S. 89° 30' W.
148.60
28.63
128.26
S. 89° 30' W.
I.P.Set
N 89° 30' E.
165.00
470.00
SVEDEN HOUSE INTERNATIONAL INC.
-022
470.00
N. 0° 30' W.
WILLIAM C. CRITES
9-10-67 D.V. 953 PG. 205
JOSEPHINE GASSER
10-9-65 D.V. 815 PG. 472
-025
N. 0° 30' W.
335.00 E
1.2688 Ac
335.00 E
S. 0° 30' E
I.P.Fd.
156.91
165.00
148.60
295.21
S. 89° 30' W.
GRISWOLD RD. 60'