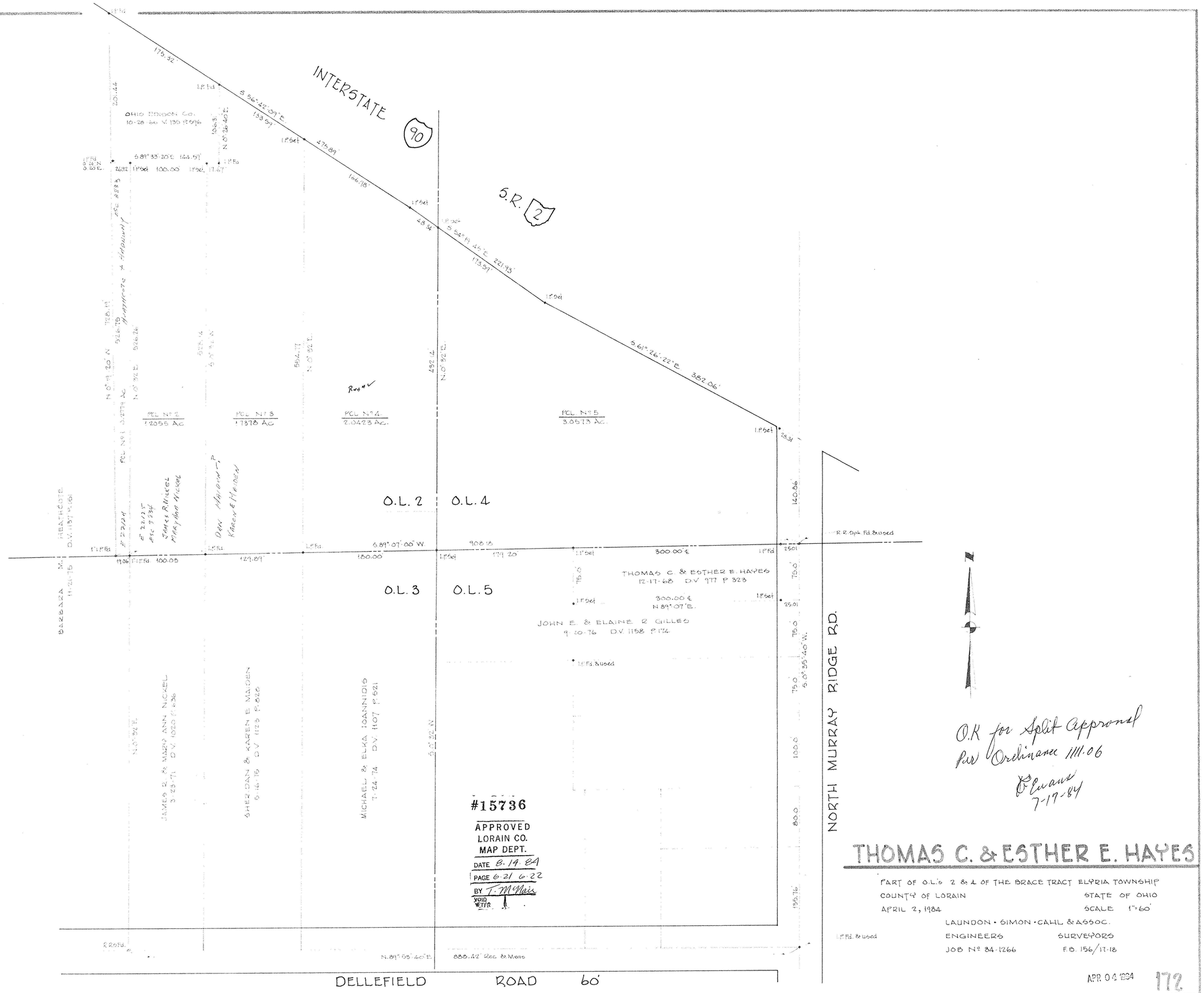

O.K for Split Approval
per Ordinance 1111.06
R Evans
7-17-84

#15736
APPROVED
LORAIN CO.
MAP DEPT.
DATE 8.19.84
PAGE 6-21 6-22
BY T. McMais
VOID AFTER

THOMAS C. & ESTHER E. HAYES

PART OF O.L.'S 2 & 4 OF THE BRACE TRACT ELYRIA TOWNSHIP
COUNTY OF LORAIN STATE OF OHIO
APRIL 2, 1984 SCALE 1"=60'

LAUNDON · SIMON · CAHL & ASSOC.
ENGINEERS SURVEYORS
JOB Nº 84-1266 F.B. 156/17-18

APR 04 1984

172