

FRANK YUHAS SUBDIVISION
 No. 2 ← → No. 3
 V21 P47 V22 P47

BEHNKE,
 STERLING F. &
 RITA M.
 06-23-008-105-003
 S.L. 16

I.P. SET S.L. 27
 06-23-008-105-004

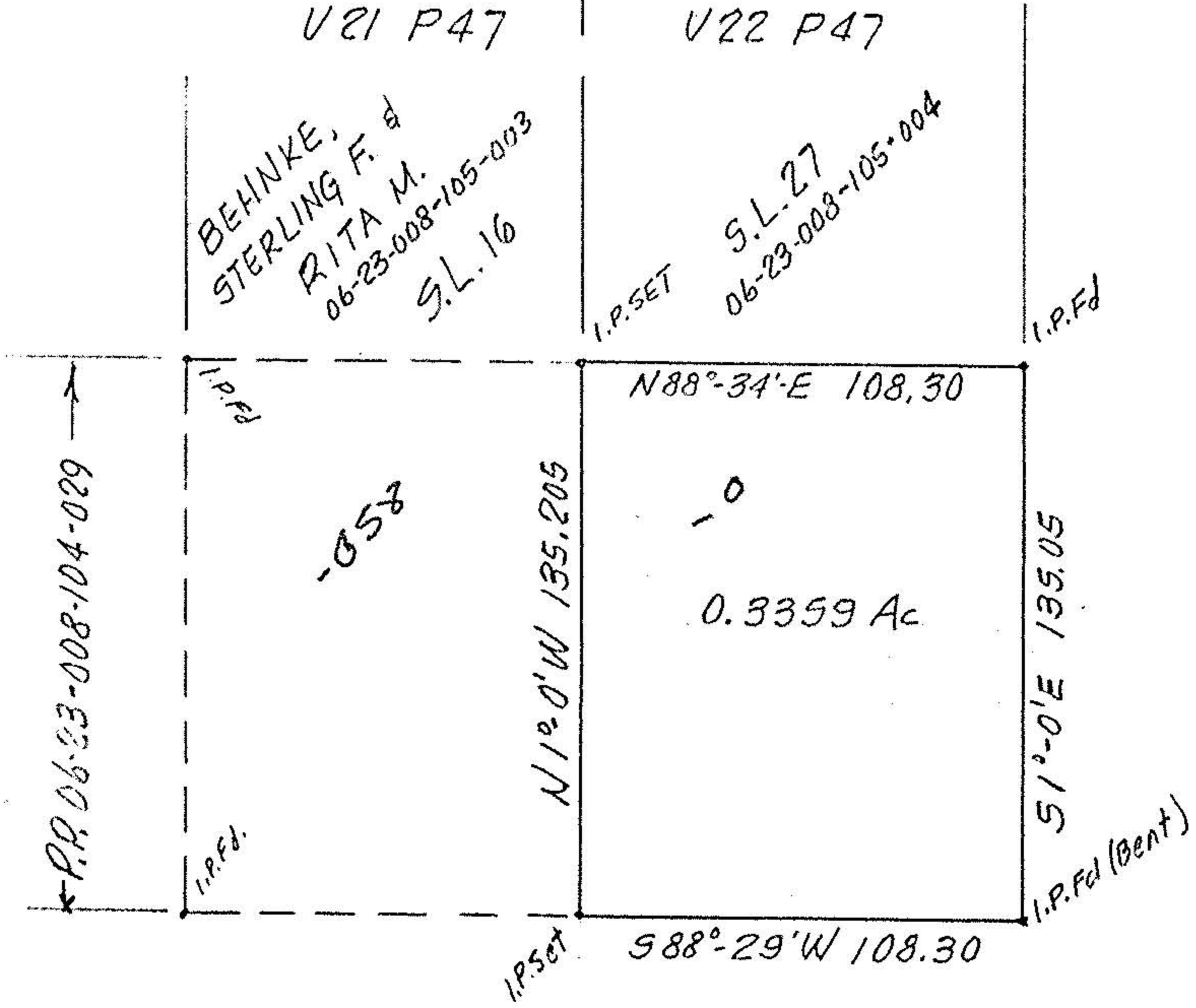
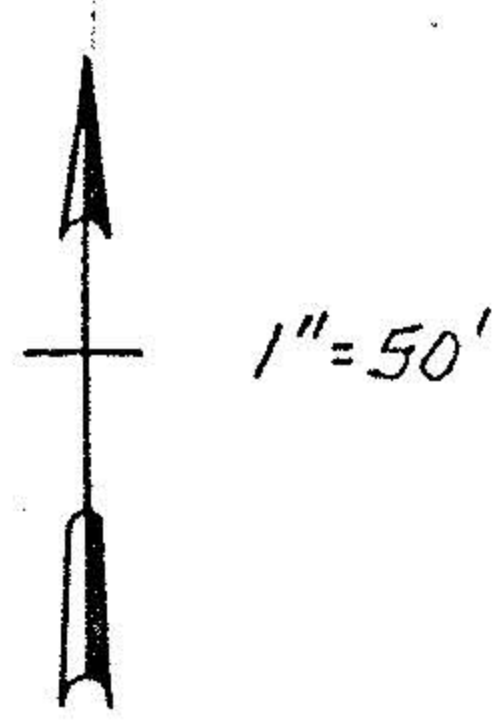

REF. DEED VOL 1012
 PG. 973

#17984

APPROVED LORAIN CO. MAP DEPT.	
DATE	6-14-88
PAGE	6-24
BY	Carol-Flanery
VOID AFTER	* 17984

PROPOSED SPLIT
 P.P. No 06-23-008-104-029
 PART of ORIG. ELYRIA
 LORAIN COUNTY
 TM PAGE 6-24

THIS IS A PLAT OF SURVEY
 TWP. LOT 8-BRACE TR. FOR STERLING F. & RITA M. BEHNKE
 OHIO

K. E. McCARTNEY & ASSOCIATES
 MAY 25, 1988 #882081s
 c/o MIDLAND T.