



# KLEINOEDER-SCHMIDT

## and ASSOCIATES

ENGINEERS — SURVEYORS — CONSULTANTS IN LAND PLANNING

ELYRIA · NORWALK · MEDINA

OHIO

Sublot(s) PART OF 4

Subd'n MIDWAY INDUSTRIAL PARK

P.V. 36 P.P. 17 & 18

Tract BRACE

Sec. \_\_\_\_\_

State of Ohio

Township ELYRIA

Orig. Lot(s) 8

County of LORAIN

Corporation CITY OF ELYRIA

1.9990  
2.905  
4.9040

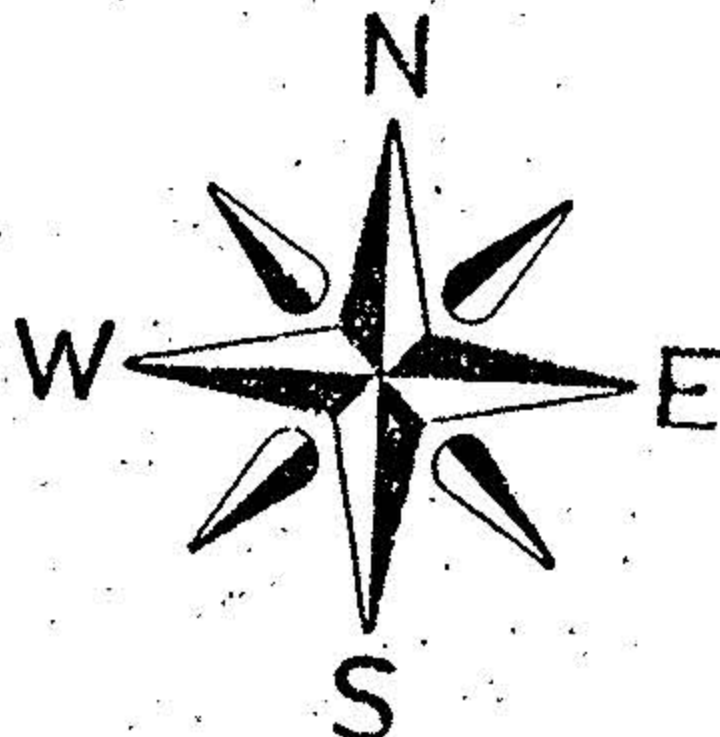

6-26 #17331 06-23-008-106

Page 26  
S/L 4, -023

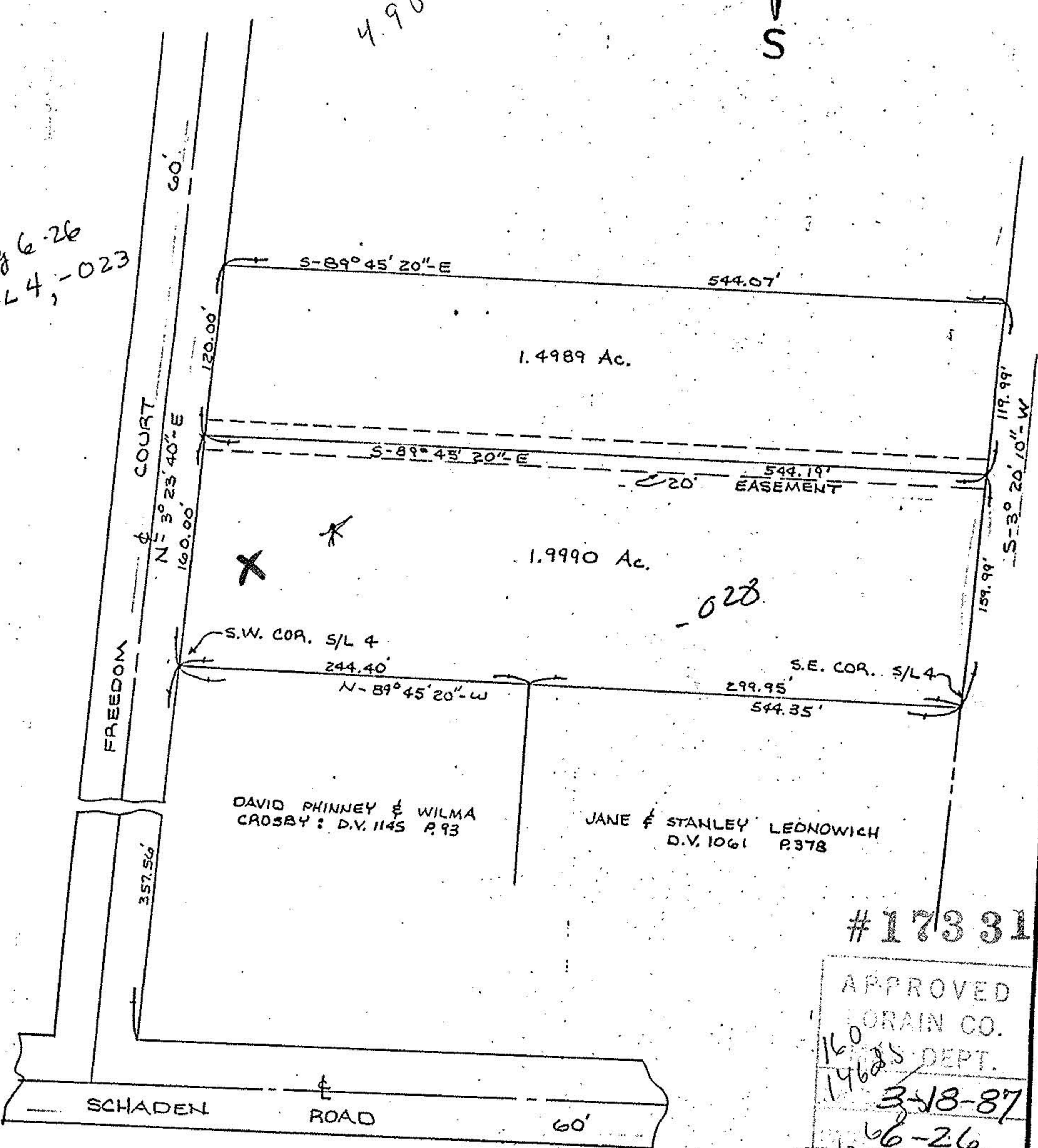

DAVID PHINNEY & WILMA  
CROSBY: D.V. 1145 P. 93

JANE & STANLEY LEDNOWICH  
D.V. 1061 P. 378

#17331

APPROVED  
LORAIN CO.  
PLANNING DEPT.  
3-18-87  
66-26  
C. FRANCIS  
VOID AFTER 17331

Prepared for:

Scale: 1" = 100'

Date: 1-23-87

Dr. by: