



LAUNDON • SIMON • CAHL & ASSOC. INC.
CONSULTING ENGINEERS & SURVEYORS
ELYRIA, OHIO 44035

SURVEY FOR:

JAMES & SHERRY WILSON

Orig. Lot 29	City of	Date 7-23-85 Scale 1"=100'
Orig. Sec	Village of	Dwn. by R.G.S. Chkd. by
Tract	County of LORAIN	Job No. 85-1394 F.B. —
Township of EATON	State of OHIO	Printed JUL 23 1985

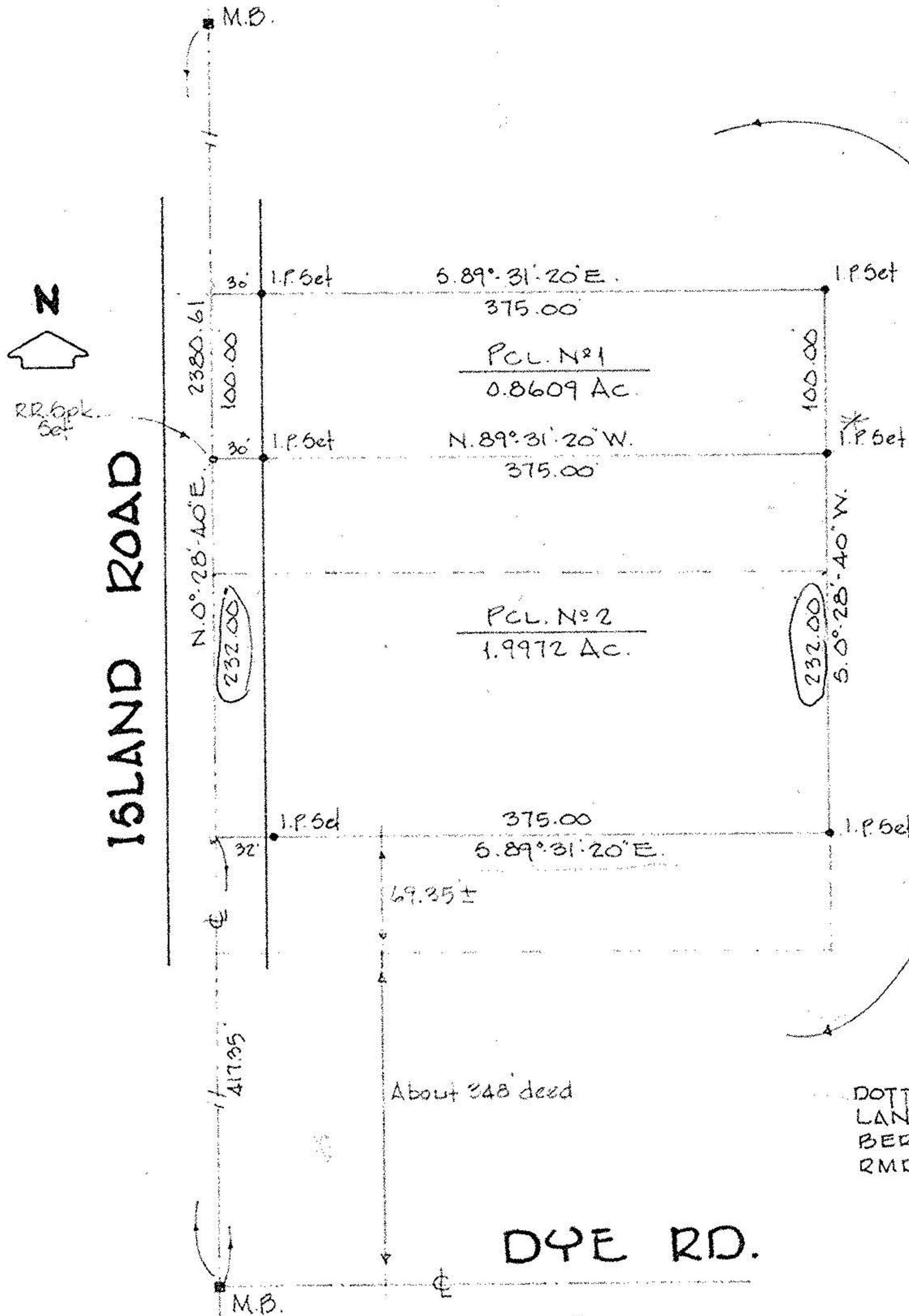

E. MAX & MARGERY E. HOUSTON
V. 1298 P. 415

#16323
APPROVED
LORAIN CO.
MAP DEPT.

DATE 8.15.85
PAGE 11-00-029-A

BY T. McMain
VOIDA
ESTD

..... DOTTED LINES INDICATE
LANDS CONVEYED TO
BERNEICE V. GRILLS BY
RMDR. FROM D.V. 1298 P. 415

11-00-029-A
#16323
11-00-029-000