

SCALE: 1"=100'

DATE: APRIL 1974

SURVEY
OF
PART OF
ORIGINAL EATON TWP Lot No 26
TOWNSHIP OF EATON COUNTY OF LORAIN
STATE OF OHIO

PREPARED FOR
CHANNEY'S PIZZA HOUSE
EATON TOWNSHIP

PREPARED BY
FOOR & ASSOCIATES
REGISTERED SURVEYORS
N. RIDGEVILLE, OHIO

P.P. NO.	11-00-026-005-038
SPLIT #	15452
DATE OF SURVEY	
MAP PAGE	11-00-026-A
SURVEYOR	

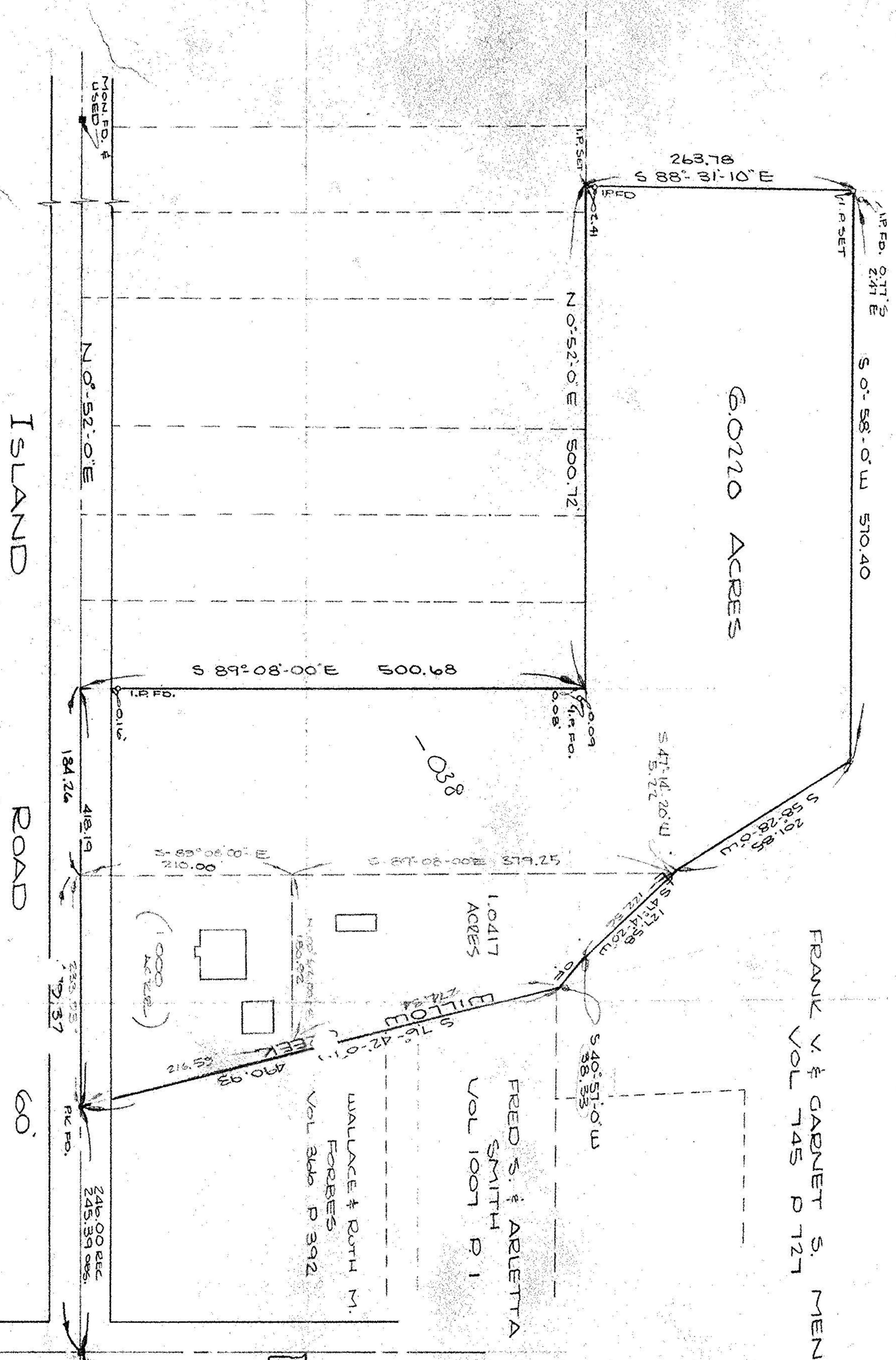

#15452
APPROVED
LORAIN CO.
MAP DEPT.
DATE 2-15-84
PAGE 11-00-026-A
BY T. McKeain

11-00-026-000