

ISLAND ROAD  
60' R/W

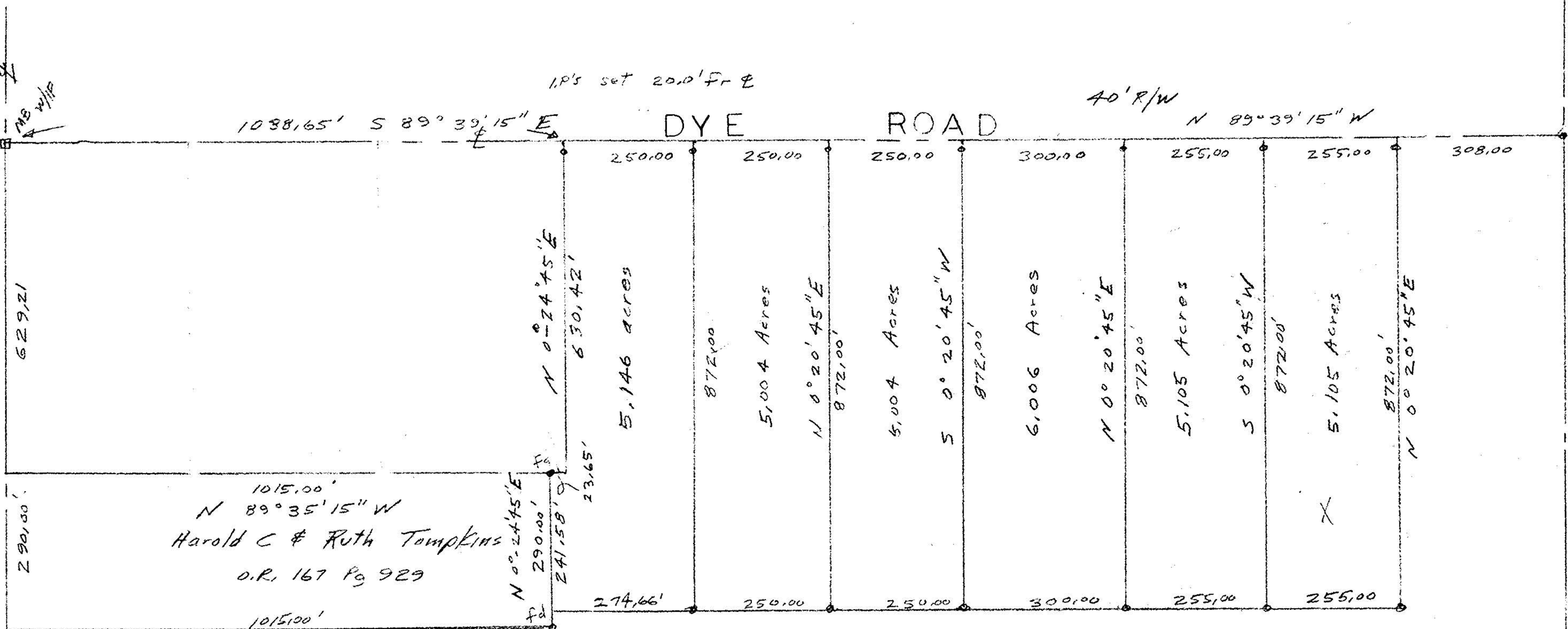

REED ROAD  
60' R/W



P.P. NO. 11-00-028-000 - 070, 067, 060, 051 067, 063, 068	
SPLIT # 18743 18774	DATE OF SURVEY
MAP PAGE 11-00-028-A & B	
SURVEYOR John Poznywak	

• Iron pipes set

Charles Tomkins  
(Jean Hornby, Administratrix)

Remainder 61.87 Acres

Alvin & Dorothy  
Petrykowski

David A & Susan Vallant

John Poznywak  
Reg Surveyor  
#5292

Survey for Jean Hornby  
Part of Original Lot 28  
Eaton Township  
Lorain County Ohio  
Scale 1" = 200' July 31, 1989



12-15-89 #18774  
#18743

APPROVED LORAIN CO. MAP DEPT.	
DATE 12-6-89	
PAGE 11-00-028-A & B	
BY T. McMan	
VOID AFTER	18743

