

LOT SPLIT
 PLAT FOR ROBERTA ELFTMAN
 PART OF ORIGINAL LOT 25
 EATON TOWNSHIP, LORAIN COUNTY
 STATE OF OHIO

P.P. NO. 11-00-028-000-027, 026	
SPLIT # 18298	DATE OF SURVEY 11-11-88
MAP PAGE 11-00-025-B	
SURVEYOR RAYMOND W. HASS.	

SCALE: 1"=100'
 DATE: 11-11-88

IRON PINS SET OR FOUND AT ALL POINTS INDICATED THUS •. DIMENSIONS ARE EXPRESSED IN FEET AND DECIMAL PARTS THEREOF, ALL OF WHICH I CERTIFY TO BE CORRECT.

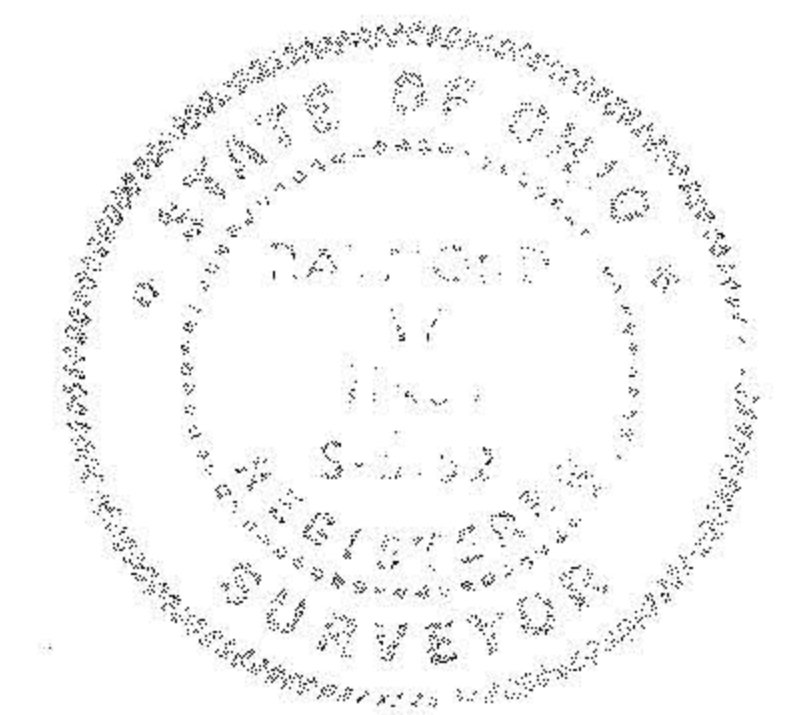

RAYMOND W. HASS
 RAYMOND W. HASS (S-5152)

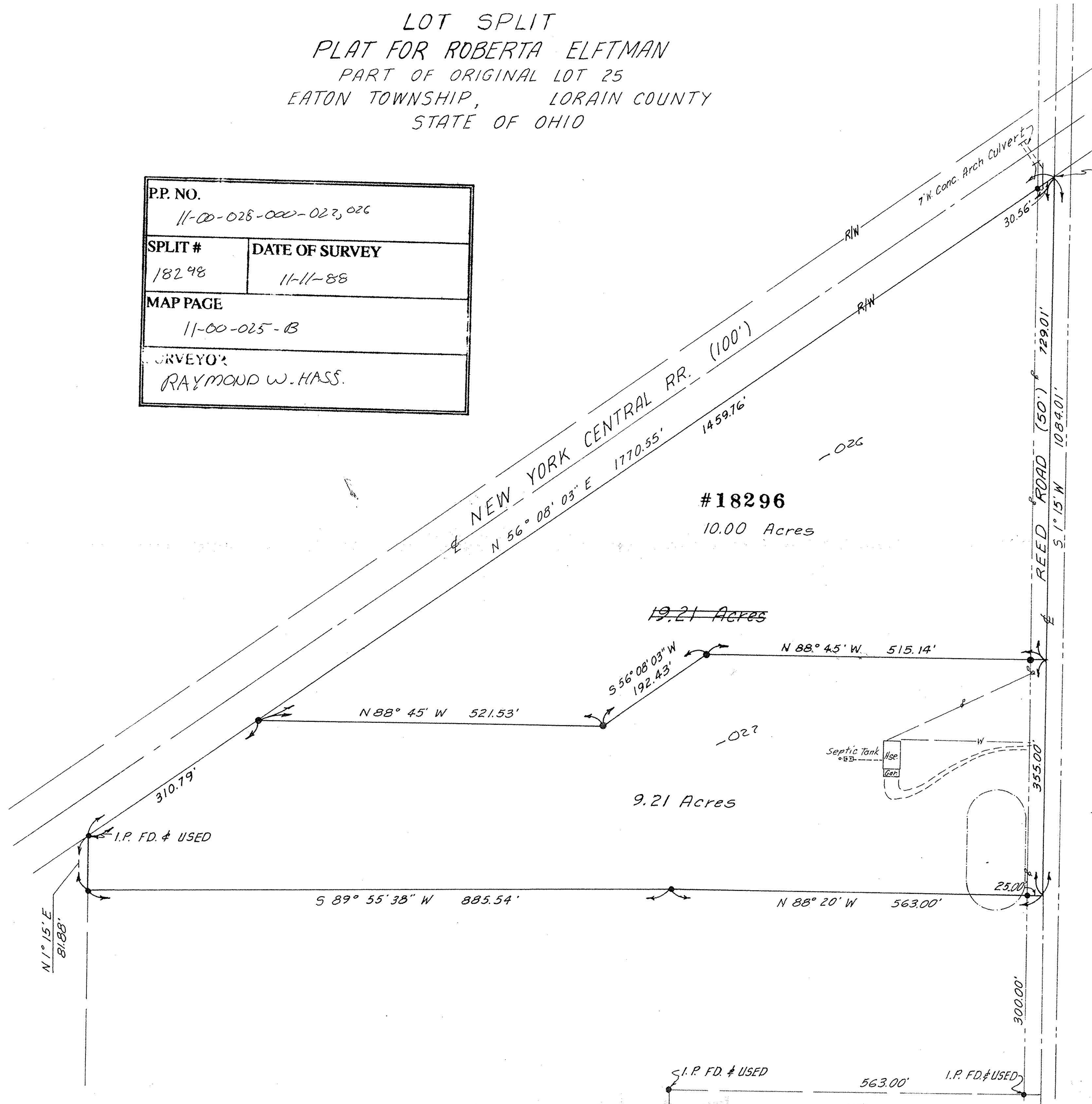

11-00-025-000

#18296

APPROVED LORAIN CO. MAP DEPT.
DATE 1-20-89
PAGE 11-00-025-B
BY Carol Francis
VOID AFTER # 18296