

PLAT FOR GARY H. & HAZEL M. PIERCE  
 PART OF ORIGINAL LOTS 24 & 25  
 EATON TOWNSHIP, LORAIN COUNTY  
 STATE OF OHIO

ROBERTA ELFTMAN

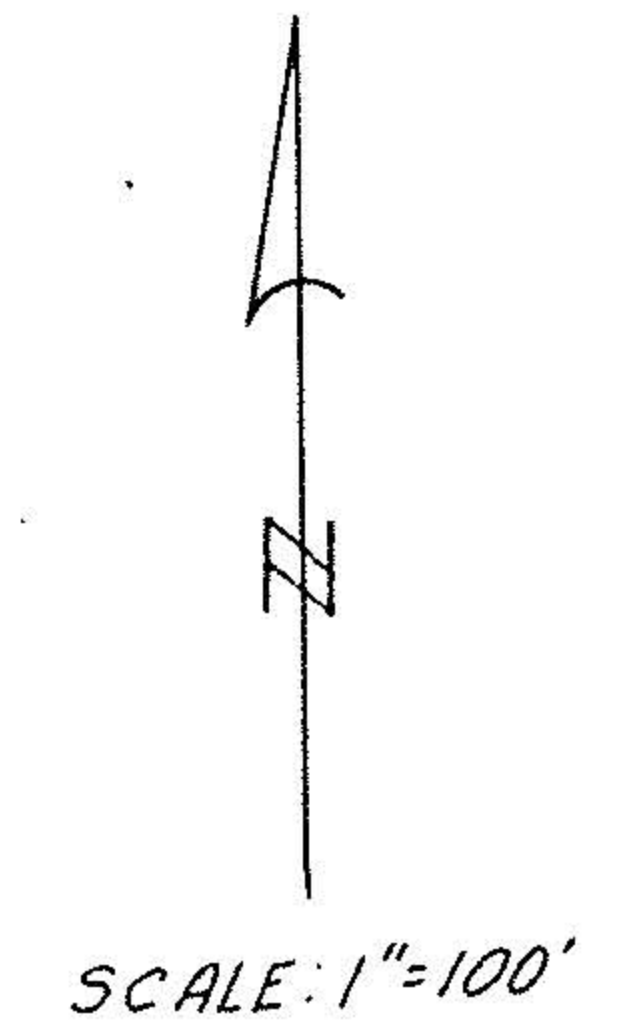

IRON PINS SET OR FOUND AT ALL POINTS INDICATED, THUS DIMENSIONS ARE EXPRESSED IN FEET AND DECIMAL PARTS THEREOF, ALL OF WHICH I CERTIFY TO BE CORRECT.

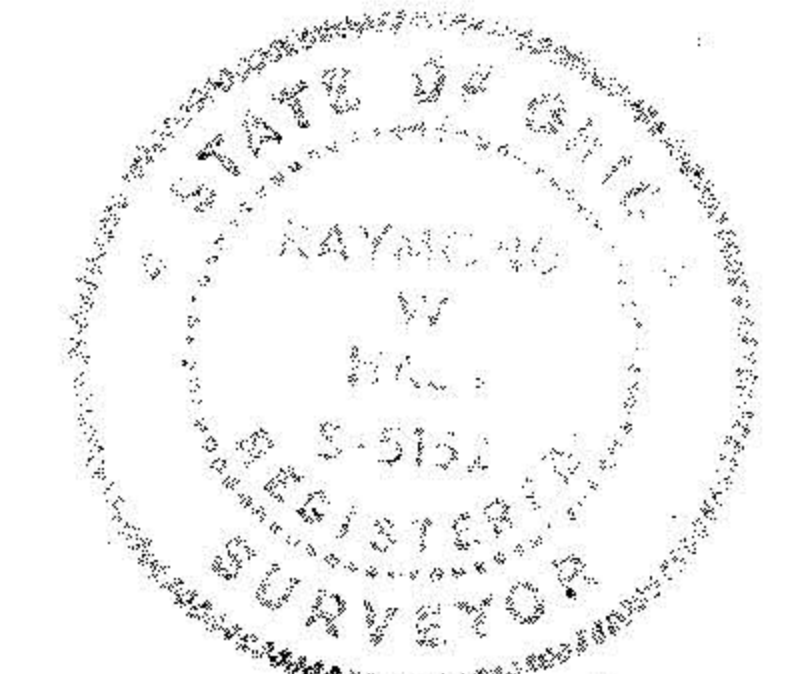

*Raymond W. Hass*  
 RAYMOND W. HASS (S-5152)

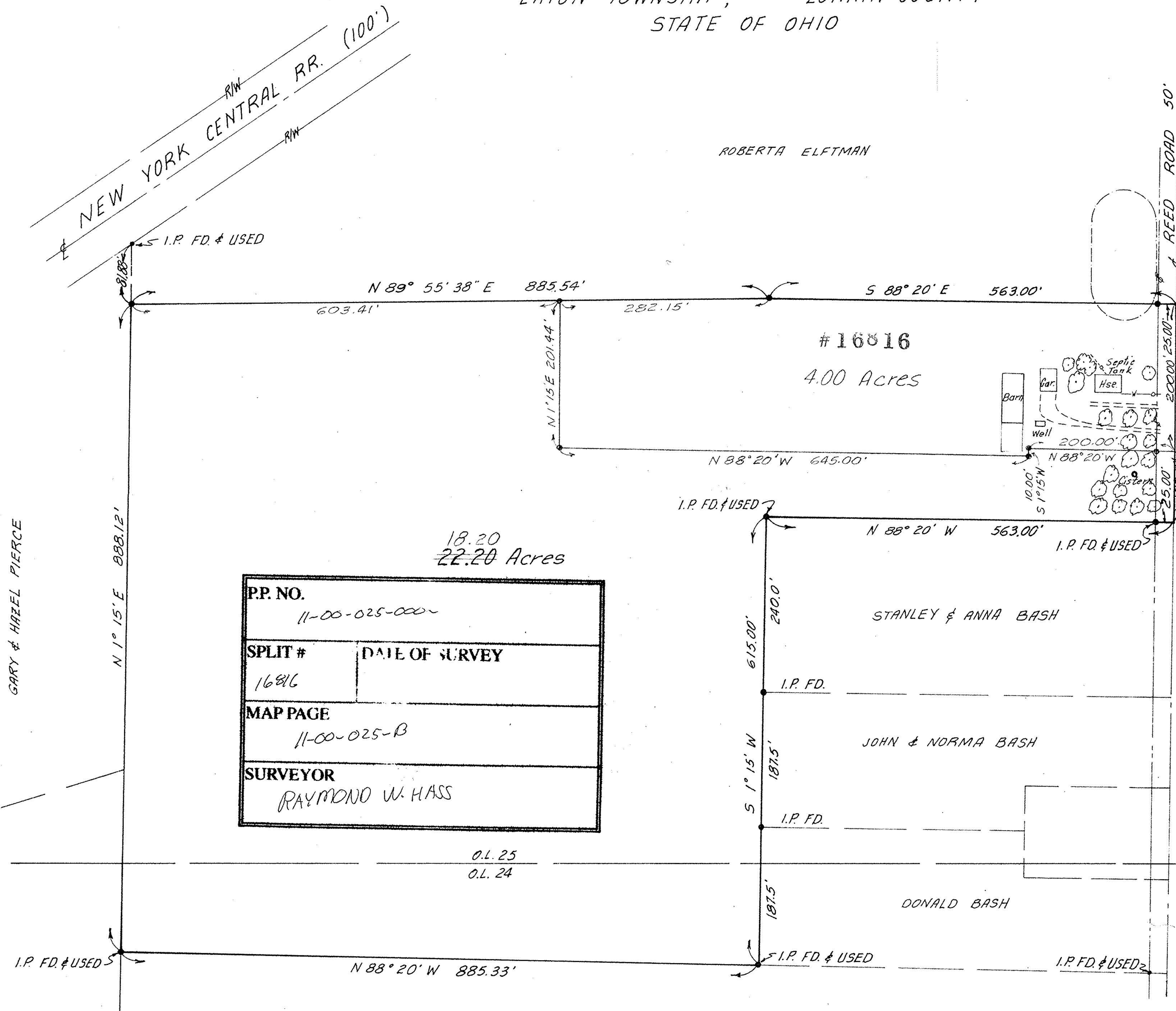

P.P. NO. 11-00-025-000~	
SPLIT # 16816	DATE OF SURVEY
MAP PAGE 11-00-025-B	
SURVEYOR RAYMOND W. HASS	

#16816	
APPROVED LORAIN CO. MAP DEPT.	
DATE	6-27-86
PAGE	11-00-025-B
BY	C. Francis
VOID	
AFTER	

HELEN CARPENTER