

P.P. NO 11-06-024-000-000	
SPLIT # 20216	DATE OF SURVEY NOV. 1992
MAP PAGE 11-06-024-A	
SURVEYOR John POZYWAK	

2639.42' by Lorain County

2205.92' N 60°00'10"E

Capel Rd

MB  
○ iron pipes fd  
● iron pipes set

† Bearings from state of Ohio

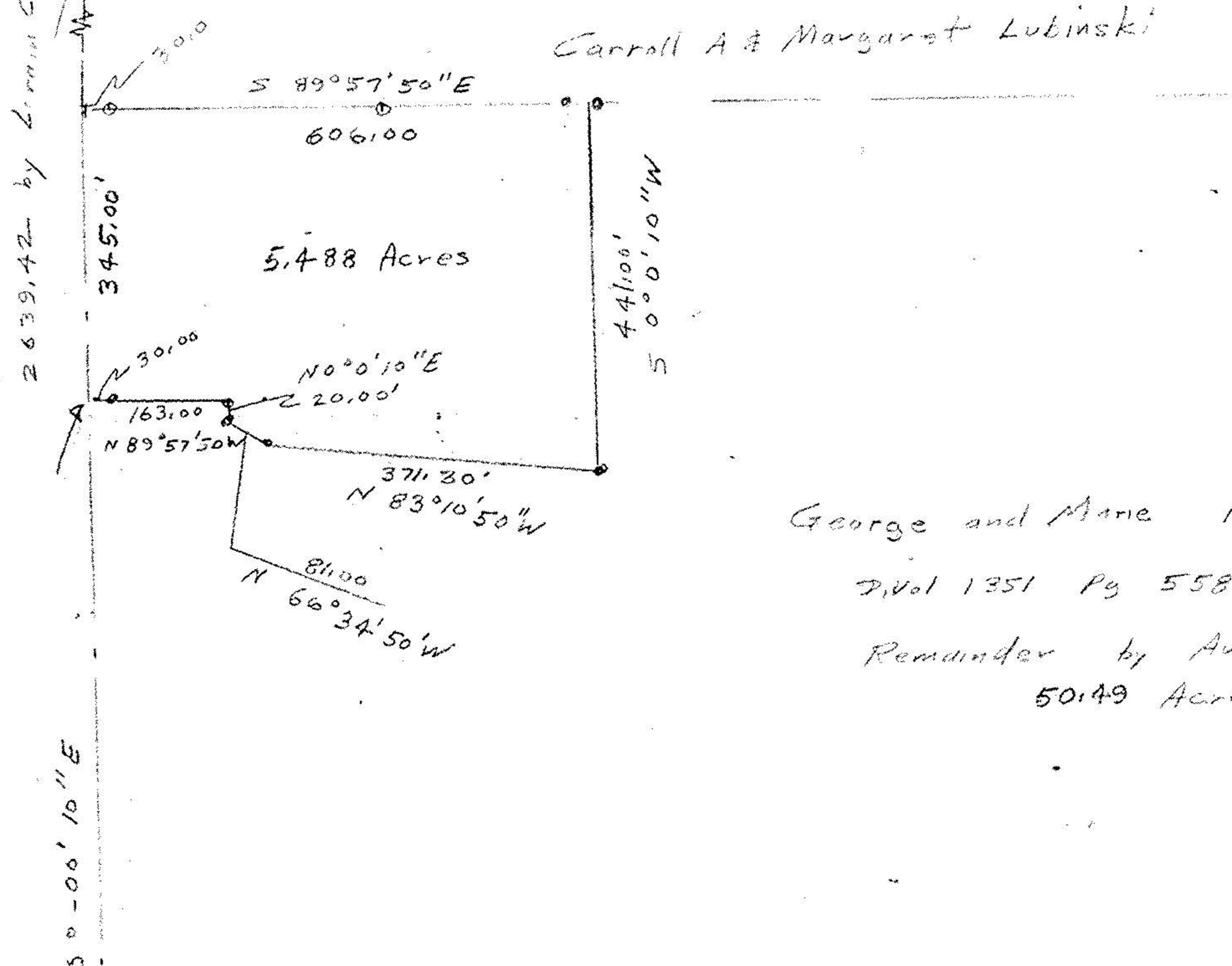

Eric & Sharv Schmioldin  
D.V. 1155 Pg 718

George and Marie Kocsis  
D.Vol 1351 Pg 558  
Remainder by Auditor  
50.49 Acres

Viva Borzilouskas

Mary Ann Shoenfelt

Bruce Lubinski

Tray + Dawn Richmond

South & East Property lines are 100 ft distance from water edge on Dec 10, 1992

JOHN POZYWAK  
5292 REGISTERED SURVEYOR  
John Pozynwak  
Reg Surveyor 5292

Survey for Mike Sauter  
Parcel Split  
Part of Original Lot 24  
Eaton Township  
Lorain County Ohio  
Scale 1" 200' Nov 1992

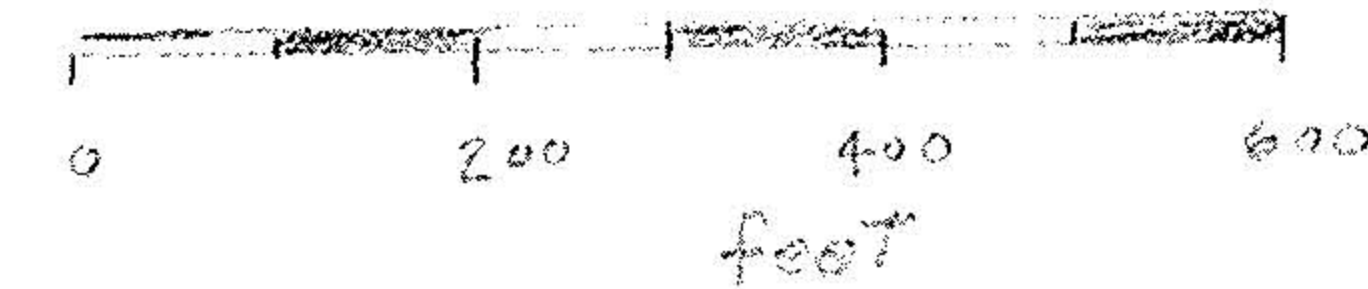

Revised 12/11/92

20216

APPROVED LORAIN CO. MAP DEPT.
DATE 1-29-93
PAGE 11-06-024-13
BY CAROLYN FRANCIS
VOID AFTER # 20216