



LAUNDON . SIMON . CAHL & ASSOC. INC.  
CONSULTING ENGINEERS & SURVEYORS  
219 COURT ST. ELYRIA, OHIO 44035

SURVEY FOR:

ROBERT C. & DEBRA K. CRIGGER

Orig. Lot 24	City of	Date JUNE 2 '87 Scale 1"=200'
Orig. Sec	Village of	Dwn. by R.G.S. Chkd. by C.J.
Tract	County of LORAIN	Job No. 87-1606 F.B.
Township of EATON	State of OHIO	Printed JUN 30 1987

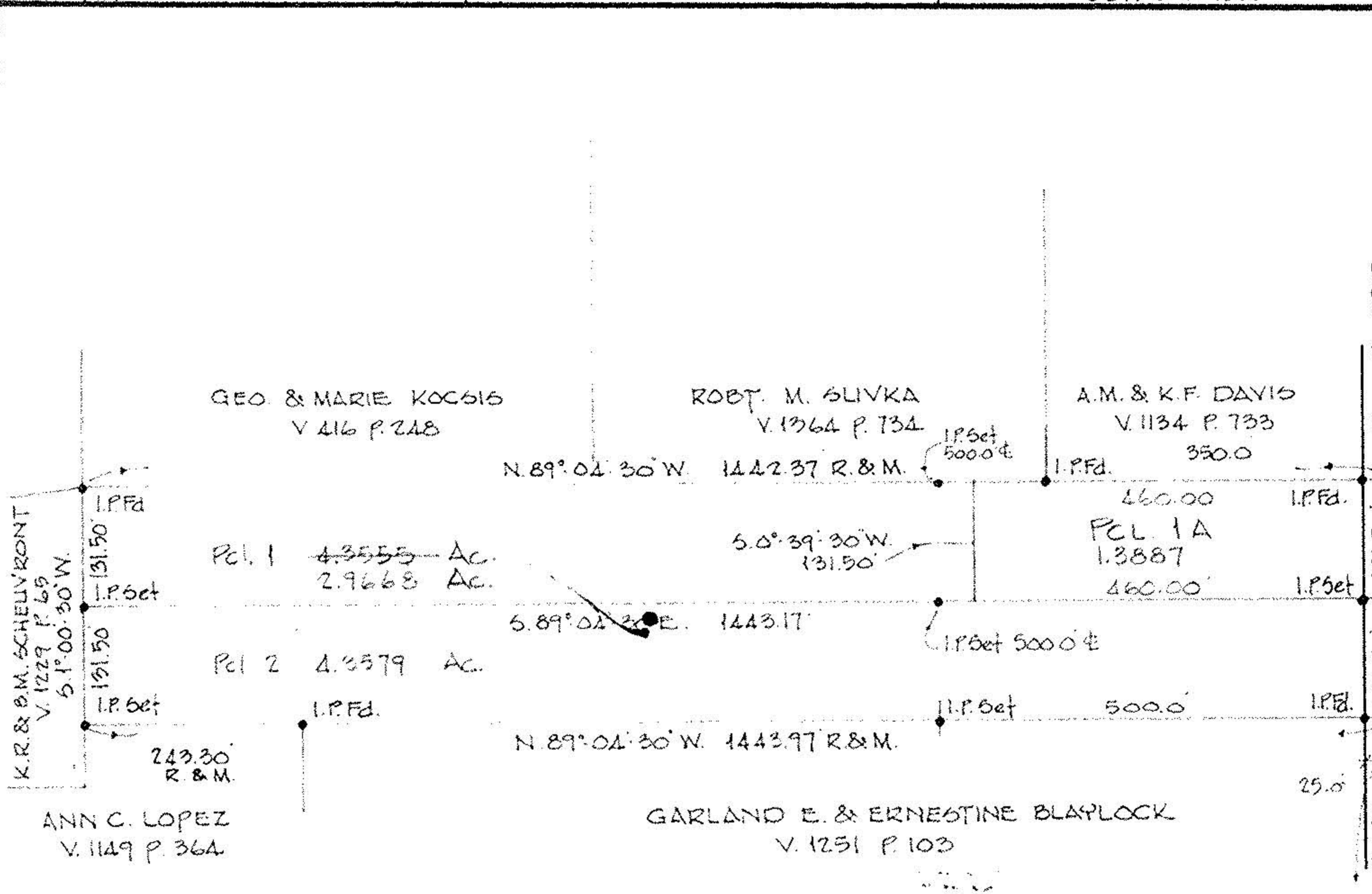

P.P. NO. 11-00-024-000-058 058	
SPLIT # 17526	DATE OF SURVEY
MAP PAGE 11-00-024-B.	
SURVEYOR LAUNDON - SIMON - CAHL & ASSOC. INC.	

11-00-024-000

#17526

APPROVED LORAIN CO. MAP DEPT.	
DATE 7-7-87	
PAGE 11-00-024-B	
BY C. FRANCIS	
VOID AFTER	17526

REV. 6-30-87  
REV. 6-10-87 - PCL. 1A

11-00-024-000-

#17526

11-00-024-B

KEED RD.  
131.50  
131.50  
131.50  
N. 0° 39' 30" E.

1178.5A & CAPEL RD.