



LAUNDON . SIMON . CAHL & ASSOC. INC.
CONSULTING ENGINEERS & SURVEYORS
219 COURT ST. ELYRIA, OHIO 44035

SURVEY FOR:
ROBERT C. & DEBRA K. CRIGGER

11-00-024-000

#18218

Orig. Lot 24	City of	Date JUNE 2 '87 Scale 1"=200
Orig. Sec	Village of	Dwn. by R.G.S. Chkd. by C.J.
Tract	County of LORAIN	Job No. 87-1606 F.B.
Township of EATON	State of OHIO	Printed OCT 27 1988

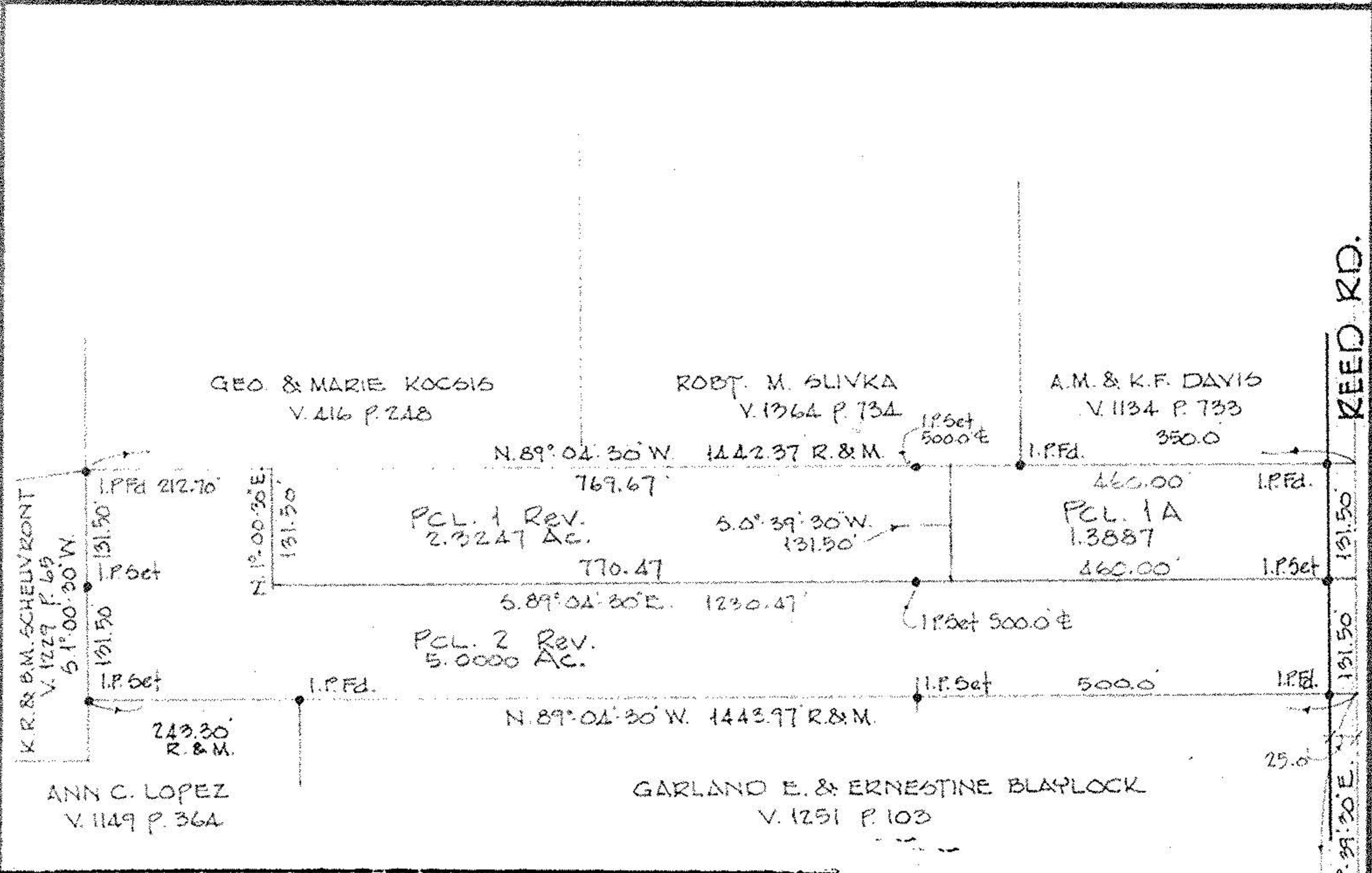

KEEP RD.
1178.54' & CAPEL RD.

P.P. NO. 11-00-024-000-058
059

SPLIT # 18218

DATE OF SURVEY 11-00-024-B

SURVEYOR RODGER G. SIMON

#18218

APPROVED
LORAIN CO.
MAP DEPT.

DATE 11-17-88

PAGE 11-00-024-B

BY CAROL FRANCIS

VOID AFTER # 18218

EV. 10-28-88
EV. 6-30-87
EV. 6-10-87 - Pcl. 1A