



KLEINGEDER-SCHMIDT

and ASSOCIATES

ENGINEERS — SURVEYORS — CONSULTANTS IN LAND PLANNING

LUTHERA - NORWALK - MEDINA

OHIO

SURVEY

Sublot(s) # 8141

Subd'n _____

Township EATON Tract _____

Orig. Lot(s) 23 Sec. _____

County of LORAIN State of Ohio

Corporation _____

11-00-023-000

-B

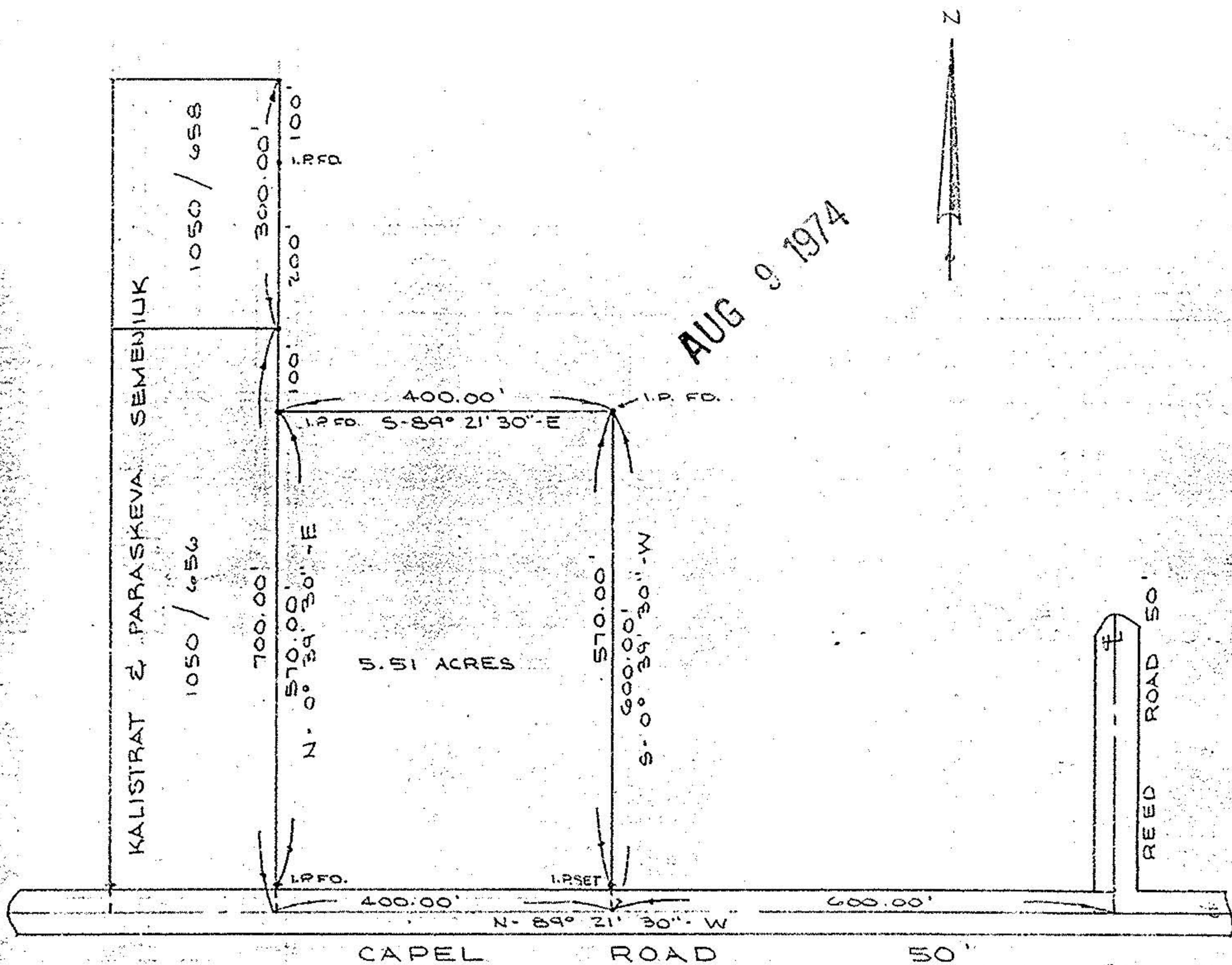

AUG 9 1974



P.P. NO. <u>11-00-023-000 — 031, 030, 03C</u>	
SPLIT # <u>8141</u>	DATE OF SURVEY
MAP PAGE <u>11-00-023-B</u>	
SURVEYOR <u>K.S.A.</u>	

Prepared for: GEORGE KITZBERGER - (RAPID REALTY)

Scale: 1" = 200'

Date: JUNE 17, 1974

Dr. by: D.C.

Job No 74-160

11-00-023-000