

11-00-023-A
-024-A

#17109

11-00-023-000
-024-000

KENNETH R. + B.H. SCHEUVRONT
DEED VOL. 1229, P.65

ISLAND RD.

NO 13'E

06/21/11

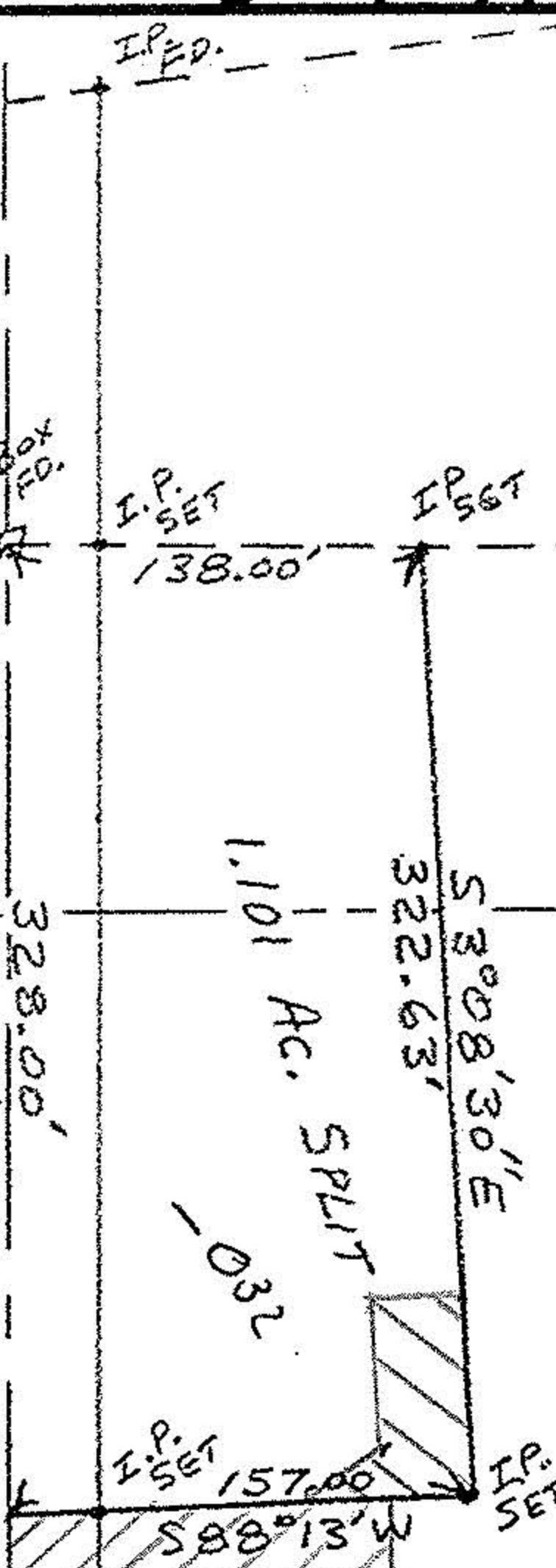

2.80 AC. ORIG.
0.40 AC. SPLIT
2.40 AC. REM.

-033

HOWARD G. + IRENE D. STRITZEL
DEED VOL. 976, P. 354

0.L.24
0.L.23

14.26 AC. ORIG.
0.701 AC. SPLIT
13.559 AC. REM.

#17109

APPROVED
LORAIN CO.
MAP DEPT.

DATE 11-18-86

PAGE 11-00-023-A

BY T. McMain

-024-A

EASEMENT AREAS CROSSHATCHED

SURVEY OF 1.101 AC. PARCEL FOR W. JAMES GALVIN
D.L. 23 AND 24 - EATON TWP. - LORAIN Co.

SCALE: 1" = 100'	APPROVED BY:	DRAWN BY: JRH
DATE: 11/1/86		REVISED:
JOHN R. HAMILTON - REG. SURV. #6861		

DRAWING NUMBER

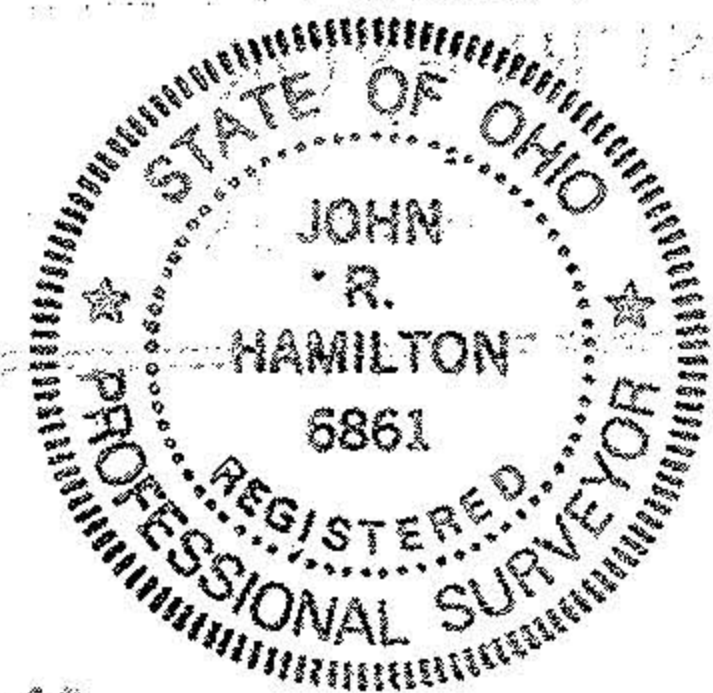

NORTH
SCALE 1" = 100'

MON. BOX
FD. CAPEL RD.