

PLAT OF SURVEY FOR ELTON & TWILA HILL  
 PART OF ORIGINAL LOT 22, EATON TOWNSHIP  
 LORAIN COUNTY OHIO

11-00-022-000  
17809  
11-00-022-A/B

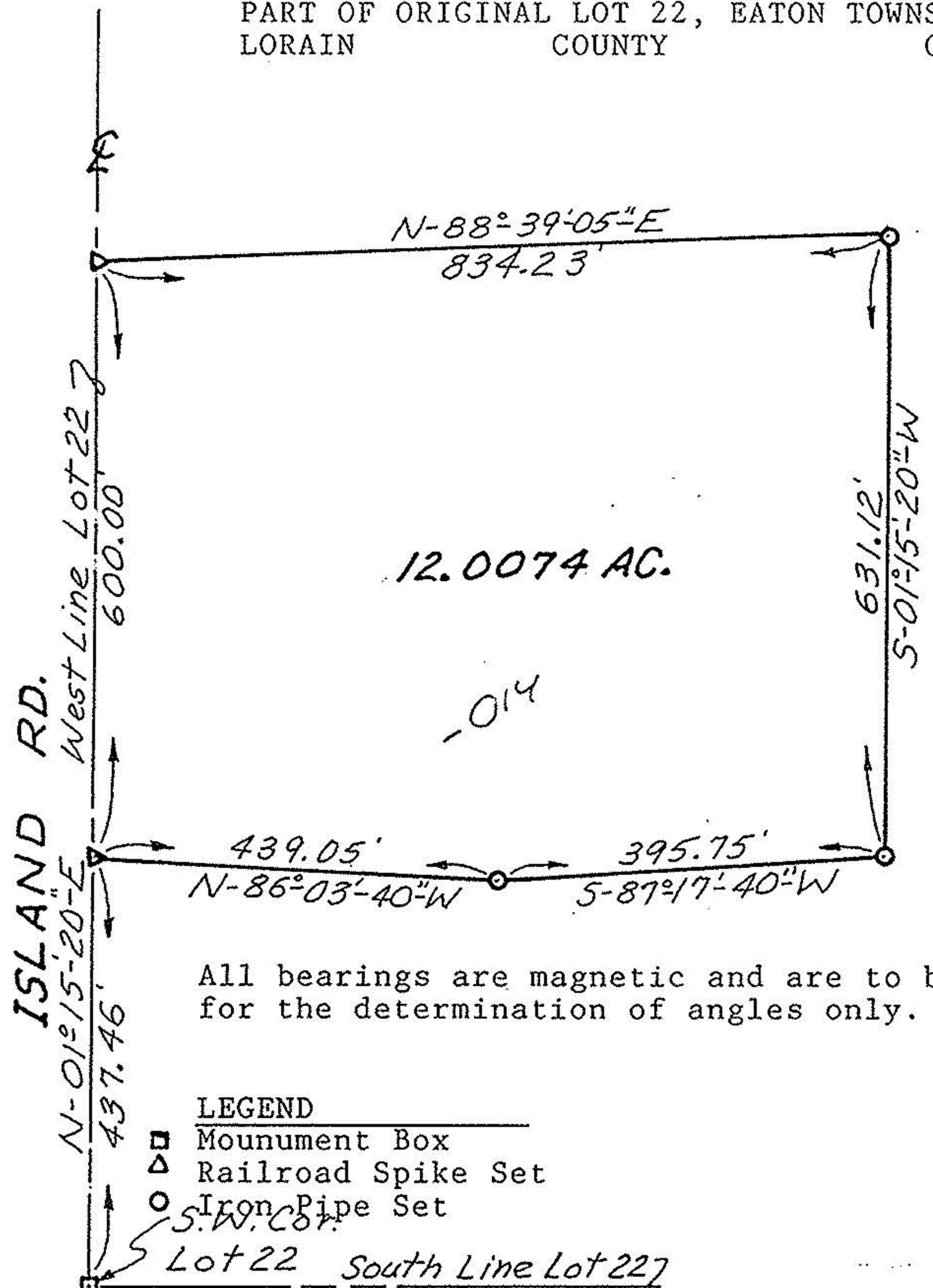

All bearings are magnetic and are to be used for the determination of angles only.

- LEGEND**
- Mounument Box
  - △ Railroad Spike Set
  - Iron Pipe Set

S.W. COR.  
 Lot 22 South Line Lot 22

# 17809

APPROVED  
 LORAIN CO.  
 MAP DEPT.

DATE 12-31-87  
 PAGE 11-00-022 A/B  
 BY Carol Francis  
 VOID AFTER \*17809

P.P. NO.	11-00-022-000-014	
SPLIT #	17809	DATE OF SURVEY
MAP PAGE	11-00-022-A/B	
SURVEYOR	WILLIAM L. FOX	

*William L. Fox*  
 William L. Fox, P.S.  
 Registered Surveyor No. 5878

