

CARDINAL SURVEYS
 PLAT OF SURVEY
 PREPARED FOR JAMES CARPENTER

11-00-017-000-
 71 LOT 17

SOUTH REED RD.

11-A

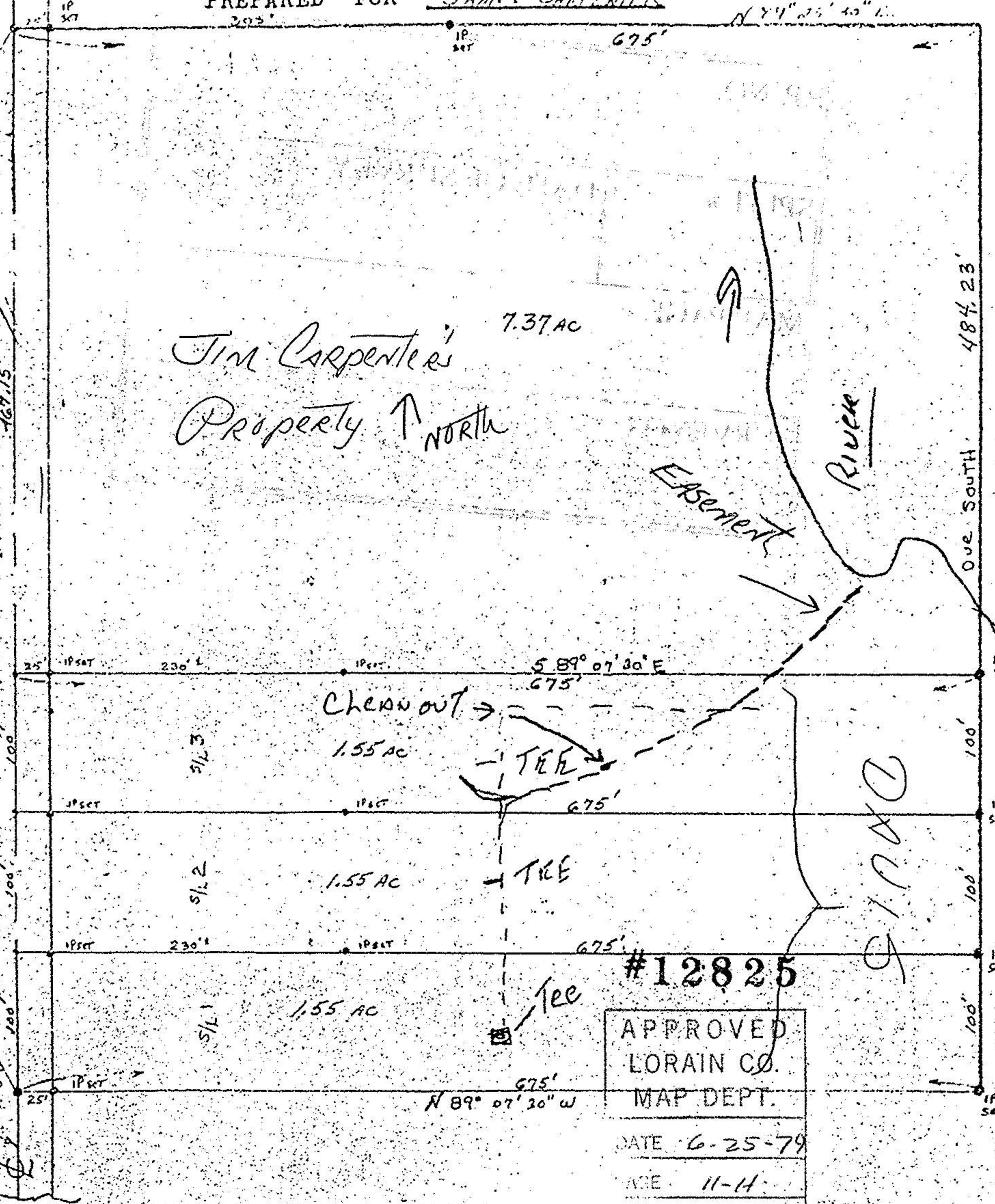

DAVIS

#12825

APPROVED
 LORAIN CO.
 MAP DEPT.
 DATE 6-25-79
 PAGE 11-14
 BY T. McManis
 VOID AFTER

DATE: APRIL 11, 1979

SCALE: 1" = 100'