

14-00-016-000-053,052,051

SPLIT #

11755

DATE OF SURVEY

MAP PAGE

14-00-016-B

SURVEYOR

LOT NO: 16

Tr. or Sec:

TOWNSHIP: EATON

COUNTY: LORAIN STATE: OHIO

OWNER: ROBERT COOK

DATE: MAY, 1978 SCALE: 1" = 100'

JOHN A. BAMBECK & ASSOCIATES, INC.

991 MEDINA ROAD, MEDINA, OHIO, 44256

Telephone: 216-239-1001

PROJECT NO. 78-132

S.R. 82, ELYRIA - TWINSBURG ROAD

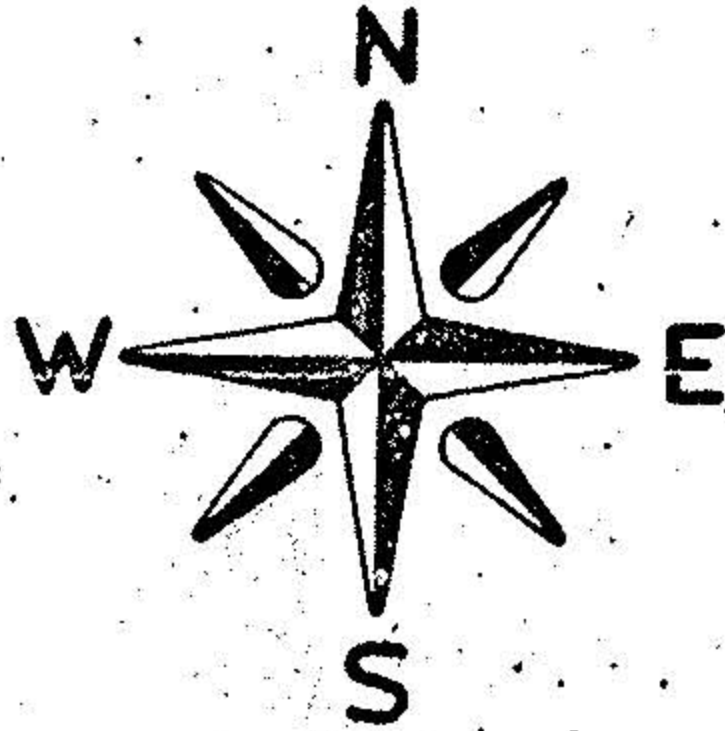

LEGEND

- I.P. Set
- I.P. Found

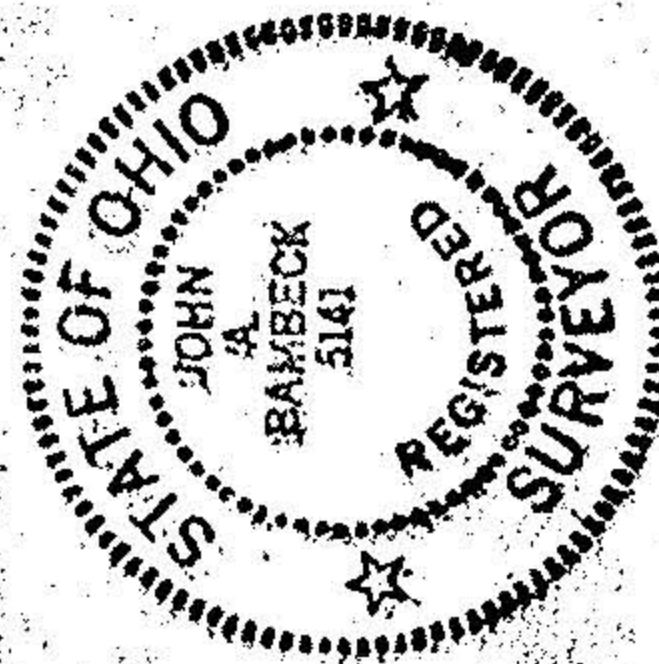

ROBERT COOK

20' EFFLUENT EASEMENT

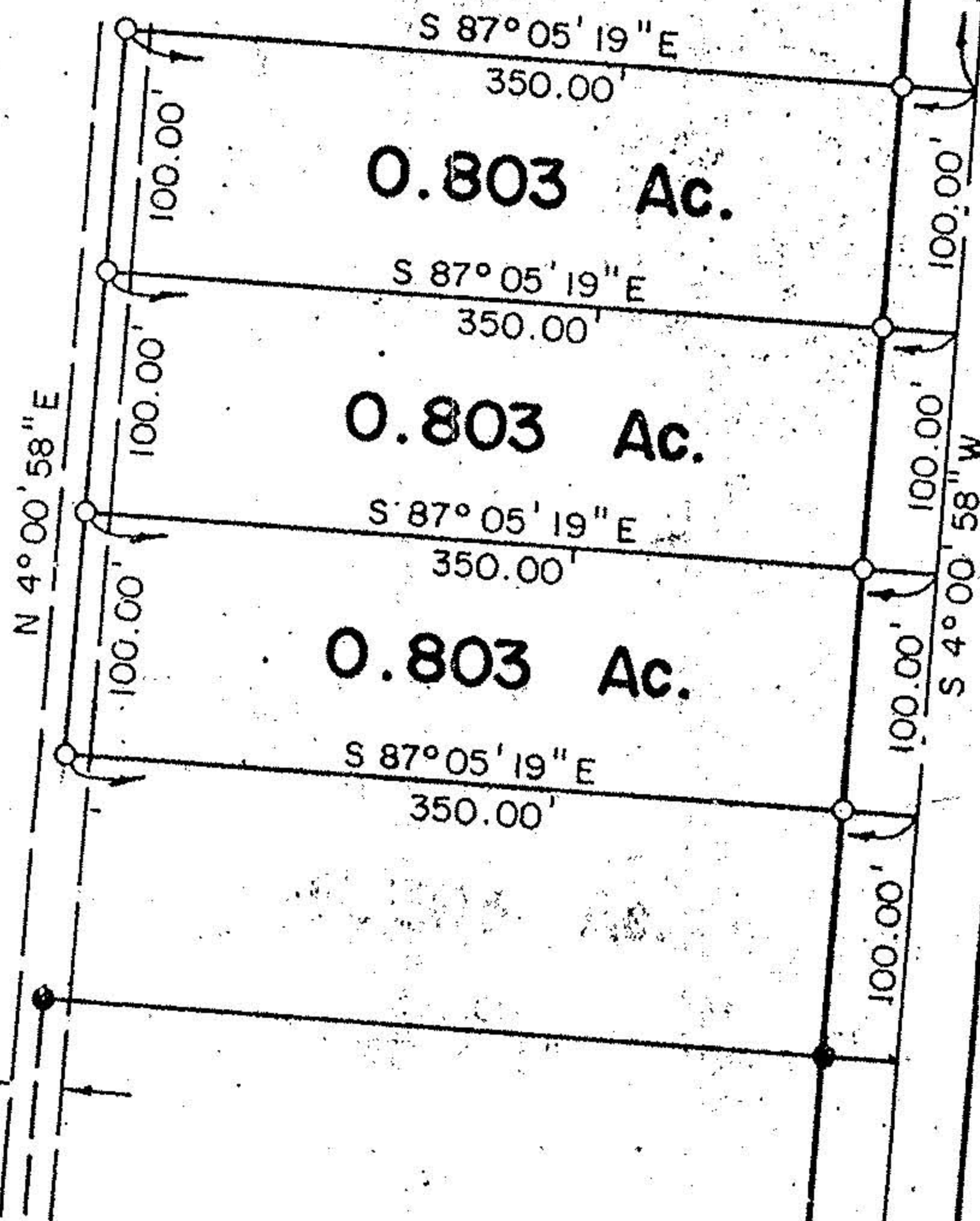

COWLEY ROAD

NOTE: ALL RIGHT OF WAY PINS ARE SET 30' FROM CENTER LINE OF ROAD.