

#10813 11-00-016-B

11-00-016-000

11-00-016-000

S.R. 82

ELYRIA -

TWINSBURG ROAD

-013: Kevin J. & Sue A. Breese; Volume 1160, Page 374
-014: Wm. Allen & Maybelle Kathryn Walker; Volume 383, Page 178

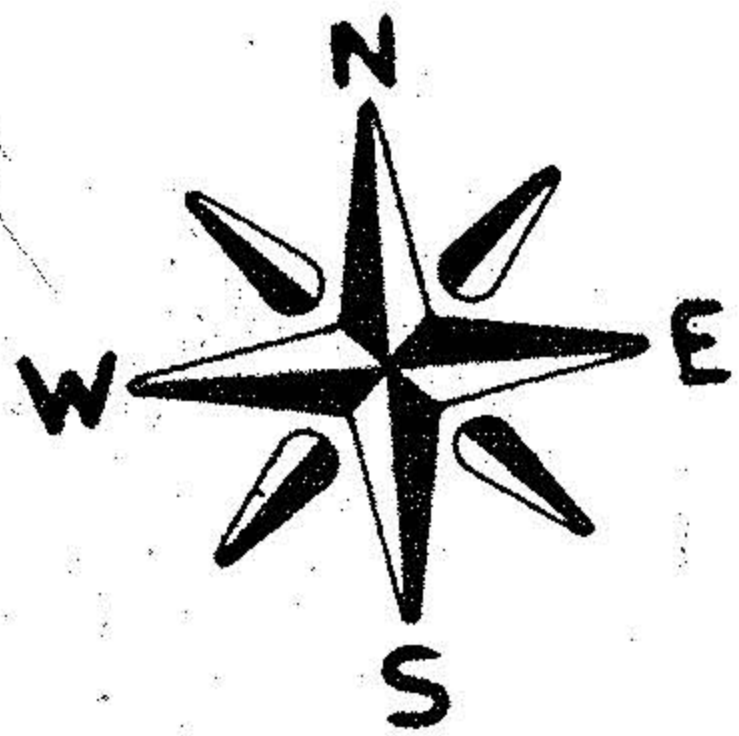

C.C.C. & ST. L. R.R.

N 59° 45' 28" E 1229.94'

100'

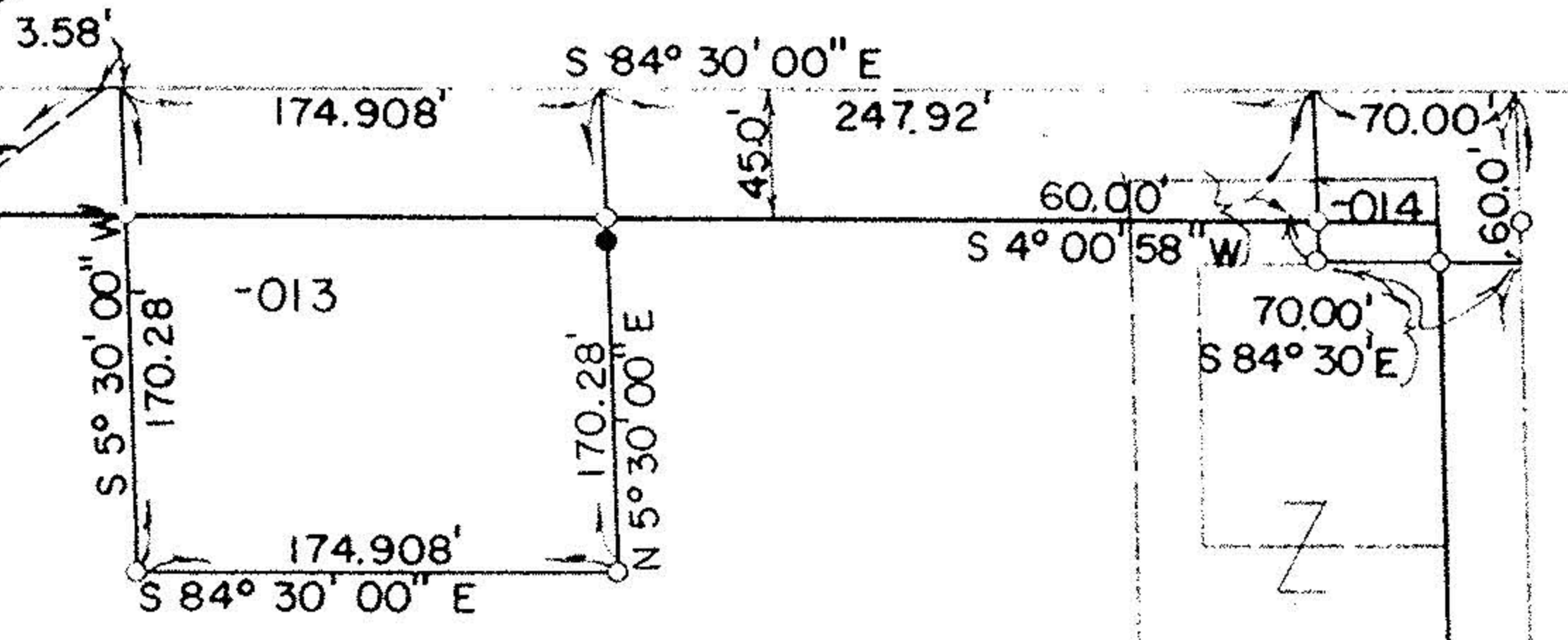

#11016

60'

COWLEY ROAD

P.P. No's -015, -028 & -031
55.311 Ac.

11-00-016-B

-038
George Sevastos
Volume 1117, Page 863

N 3° 39' 55" E 1268.88'

| | |
|--|-----------------------------|
| P.P. NO. 11-00-016-000-014, 013, 065, 064, 067, 066 053, 052, 051, 076, 078, 048 049, 045, 044, 043, 042, 069 | |
| SPLIT # 10873 11016 | DATE OF SURVEY July 1977 |
| MAP PAGE 11-00-016-B | |
| SURVEYOR John A. BAMBECK | |

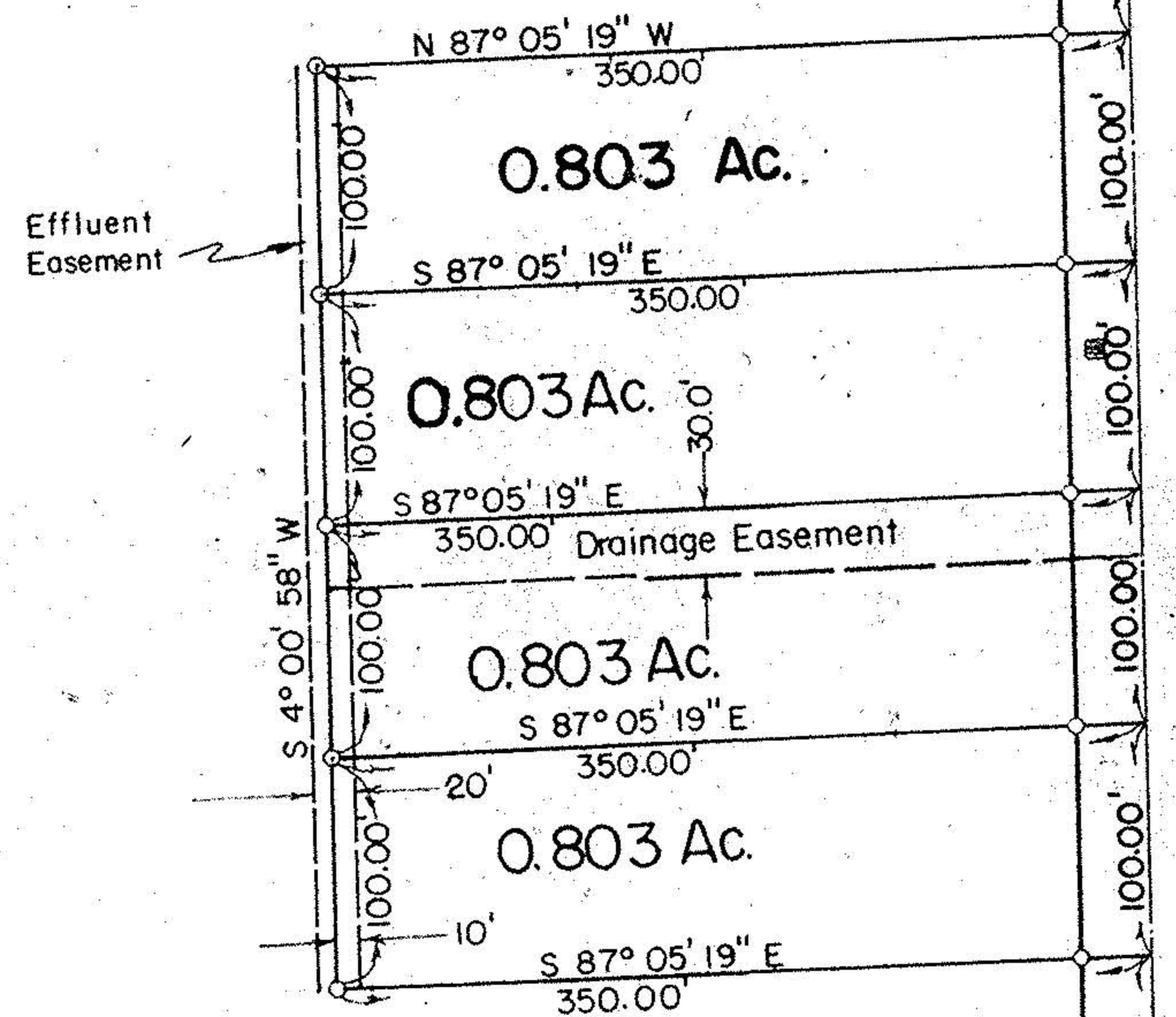

-030
Robert L. & Mary Lou Johnson
Volume 1050, Page 178

-024
Harry L. & Marlene A. Daniels
Volume 1034, Page 615

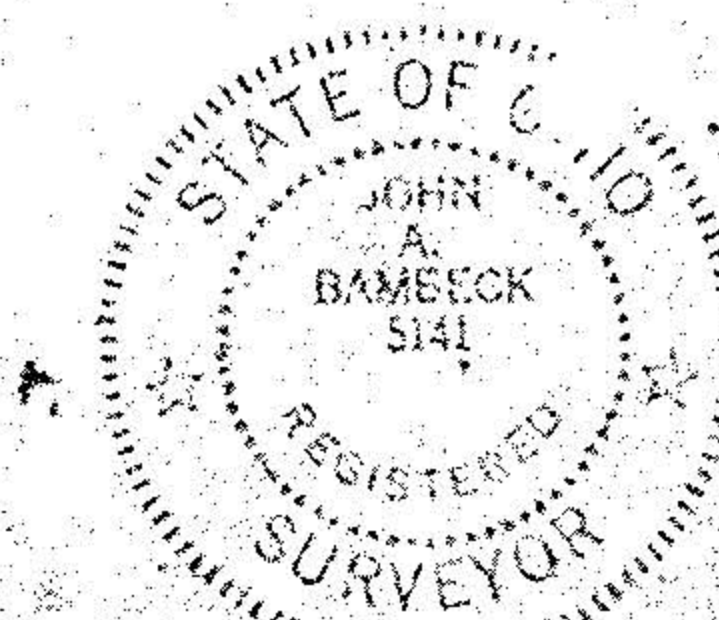

11-00-016-B

| | |
|-----------------------------|------------------|
| LOT NO.: 16 | Tr. or. Sec.: |
| TOWNSHIP: EATON | |
| COUNTY: LORAIN | STATE: OHIO |
| OWNER: STEVE & TEREZIA KISS | |
| DATE: JULY, 1977 | SCALE: 1" = 100' |

JOHN A. BAMBECK & ASSOCIATES INC.
991 MEDINA ROAD, MEDINA, OHIO, 44256
Telephone: 216-239-1001

PROJECT NO.: 77-396