

YRIA -

TWINSBURG ROAD

To Top Maps

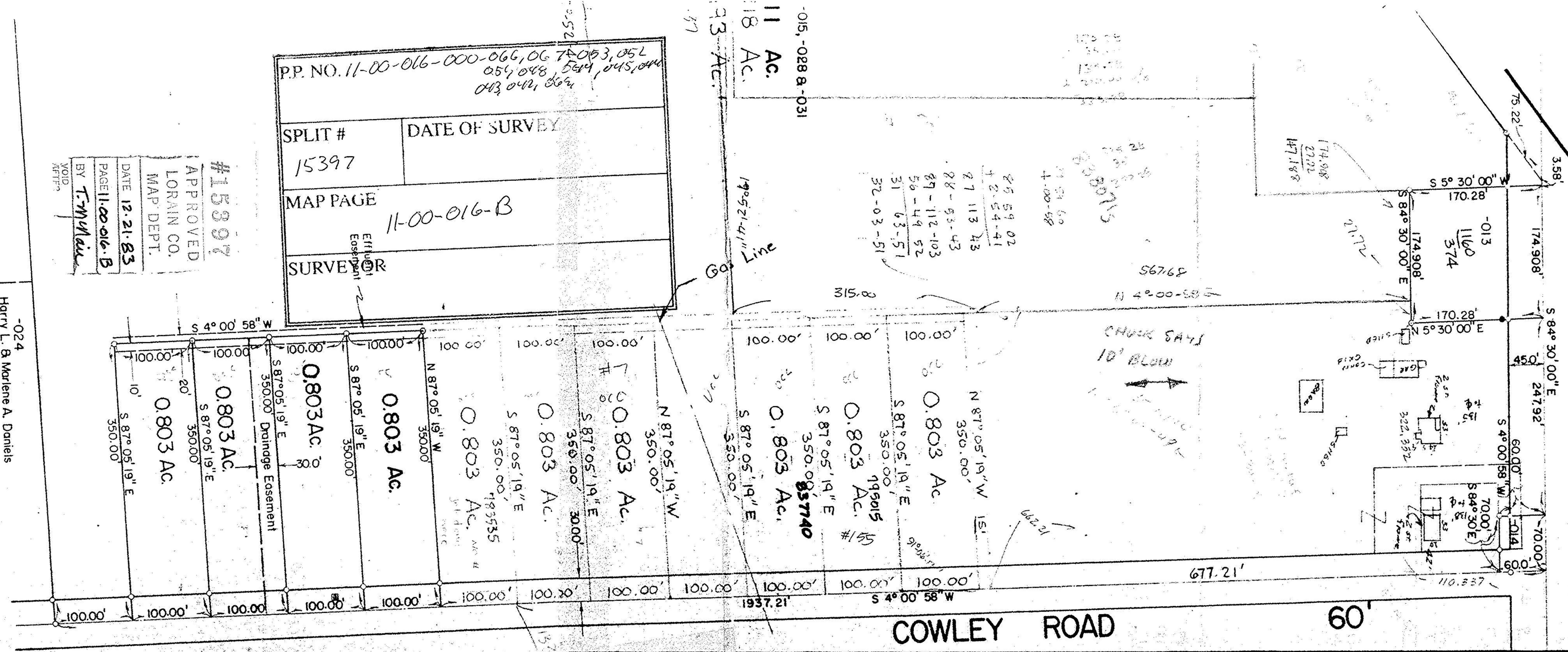

25 59 02
 + 2 54 41
 27 113 43
 28 - 93 - 43
 29 - 112 - 103
 30 - 49 52
 31 63 - 51
 32 - 03 - 51

P.P. NO. 11-00-016-000-066, 067, 068, 069, 070, 071, 072, 073, 074, 075, 076, 077, 078, 079, 080, 081, 082, 083, 084, 085, 086, 087, 088, 089, 090, 091, 092, 093, 094, 095, 096, 097, 098, 099, 100
 054, 048, 544, 045, 044, 043, 042, 062

SPLIT #	DATE OF SURVEY
15397	
MAP PAGE	
11-00-016-B	
SURVEYOR	

Eff. 11/01/01
 Easement

#15397
 APPROVED
 LORAIN CO.
 MAP DEPT.
 DATE 12-21-83
 PAGE 11-00-016-B
 BY T. W. Mair
 VOID
 AFTER

LOT NO: 16
 TOWNSHIP: EATON
 COUNTY: LORAIN
 OWNER: MIDWEST DEVELOPMENT
 DATE: JULY, 1977

JOHN A. BAMBECK & ASSOCIATES INC.
 991 MEDINA ROAD, MEDINA, OHIO, 44256
 Telephone: 216-239-1001

-024
 Harry L. & Marlene A. Daniels
 Volume 1034, Page 615

PROJECT NO.: 77-396