

Map of Proposed Lot Split of  
Parcel N<sup>o</sup> 11-00-016-000-068  
Made For:

**Jerry Haithcock**

Original Eaton Township Lot N<sup>o</sup> 16  
Lorain County, Ohio.

Order N<sup>o</sup> 90-025  
F.B. 680 Pg. 43  
Scale 1" = 100'  
February 1990

I hereby state that this plat is a true and  
accurate representation of the premises shown  
hereon. Distances are given in feet and decimal  
parts thereof. Courses are given to an assumed  
meridian and are used to indicate angles only.

By: *George A. Hofman*  
Registered Surveyor N<sup>o</sup> 6752

**James B. Root & Assoc.**  
Consulting Civil Engineers & Surveyors.

Acceptance:  
I (we) Jerry F. & Nellie E. Haithcock,  
owners of Land shown hereon, Hereby accept  
this Lot Split as shown.

County of Cuyahoga s.s. before me a notary public in and for  
state of Ohio said county and state personally appeared the above mentioned  
*Jerry F. & Nellie E. Haithcock*  
who acknowledge that they did sign the foregoing instrument and  
that the same is their free act and deed. In testimony whereof  
I have hereunto set my hand and official seal at *Cuyahoga Falls*  
Ohio, this *10th* day of *August*, 1990.

*Margaret A. Mearns*



-026  
Randal T. Cutlip  
Deed Vol. 0091 Pg. 0790

-038  
George Sevastos  
Deed Vol. 1117 Pg. 863

-068  
Jerry F. & Nellie E. Haithcock  
Deed Vol. 1386 Pg. 163

P.P. NO. 11-00-016-000-068	
SPLIT # 19146	DATE OF SURVEY FEB 1990
MAP PAGE 11-00-016-B	
SURVEYOR GEORGE A. HOFMAN	

-030  
Robert L. Johnson  
Deed Vol. 1050 Pg. 178

11-00-016-000-

#19146

APPROVED LORAIN CO. MAP DEPT.
DATE 10-11-90
PAGE 11-00-016-B
BY CAROLYN
VOID AFTER # 19146

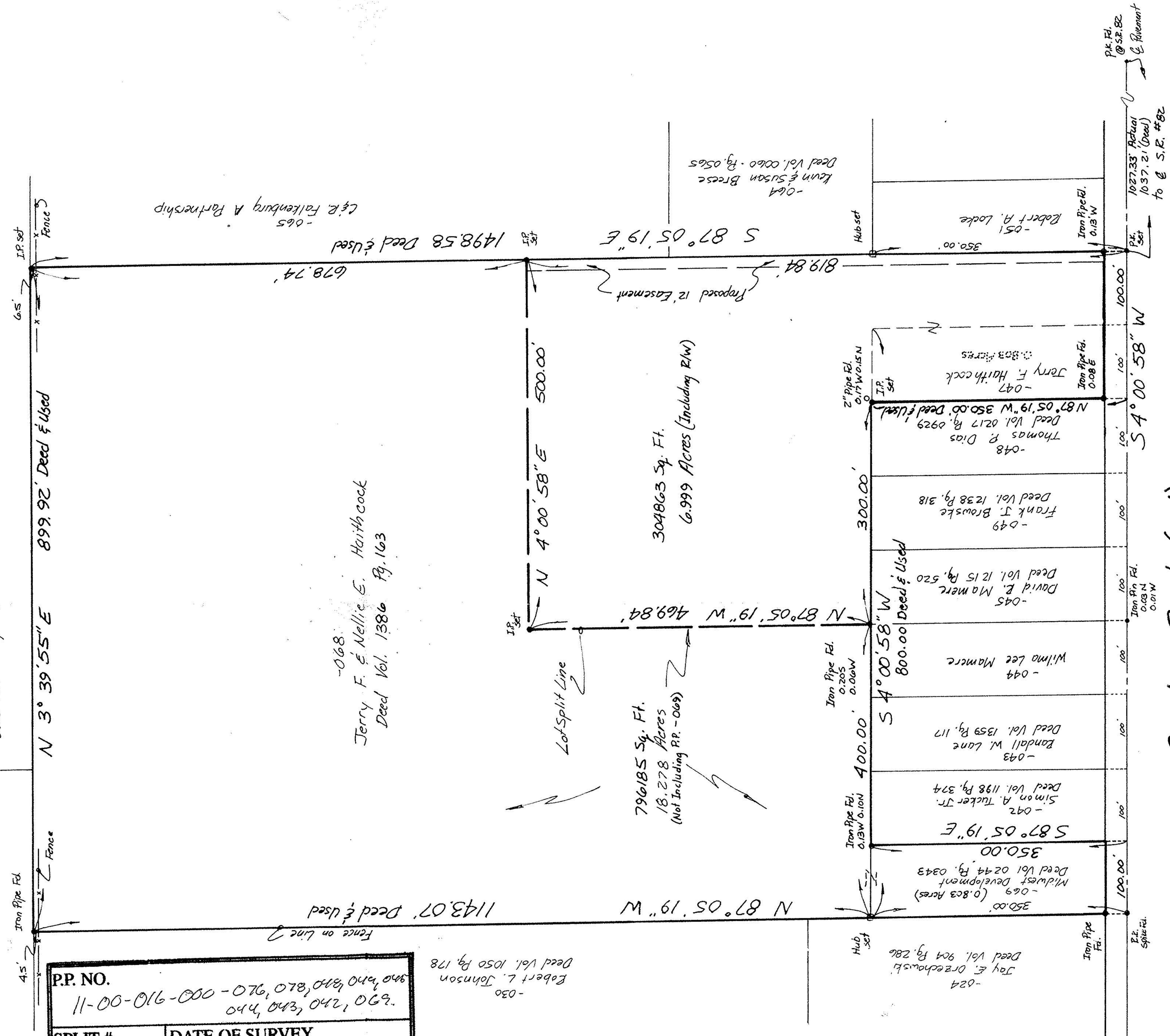

Cowley Road (60')