

BOUNDARY SURVEY

PALMER DEVELOPMENT

EATON TOWNSHIP LOT NO. 15  
LORAIN COUNTY, OHIO

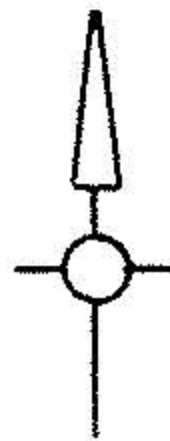

FEB. 25, 1989  
SCALE: 1" = 200'

#18551 11-00-014-000-  
#18551 11-00-014-A, B

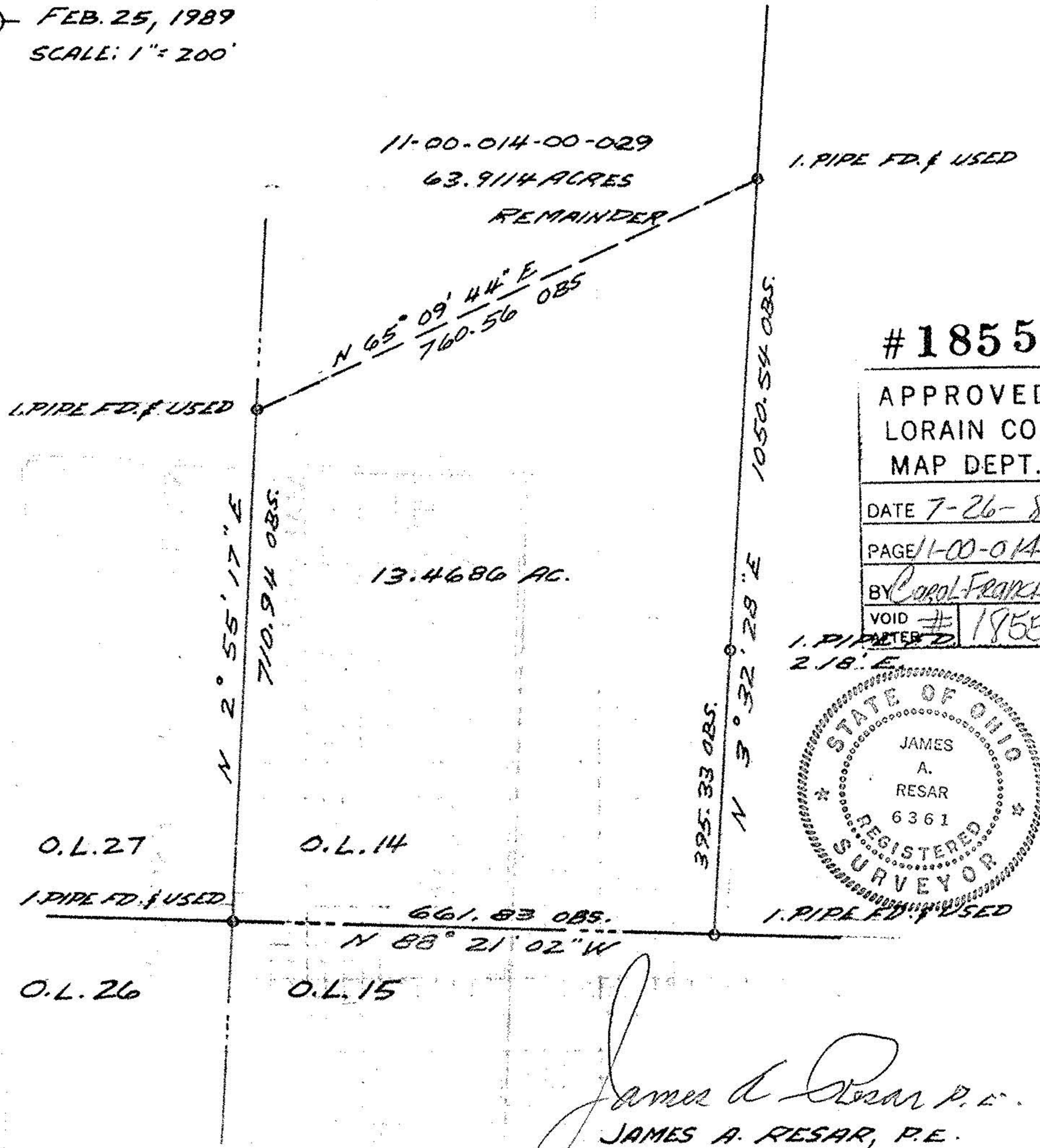

#18551

APPROVED  
LORAIN CO.  
MAP DEPT.

DATE 7-26-89

PAGE 11-00-014

BY Carol Francis

VOID # 18551

1. PIPE FD. USED  
2. 18" E

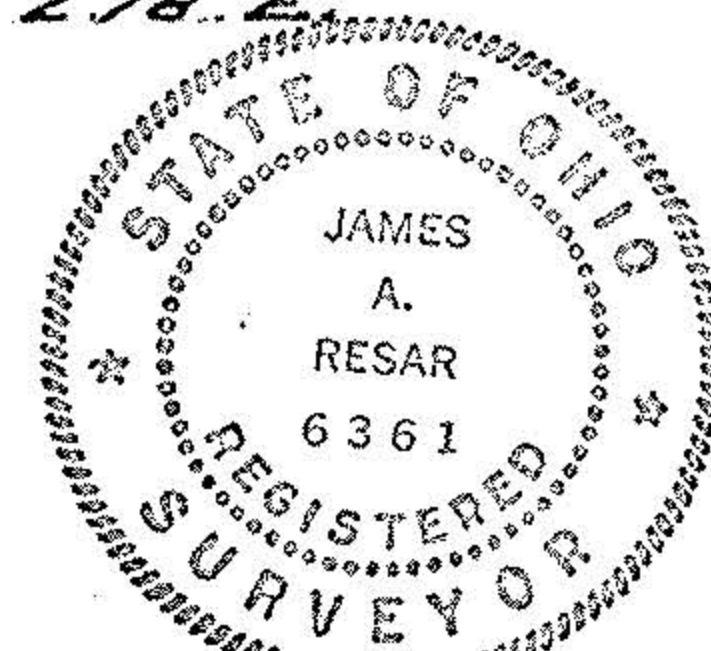

James A. Resar P.E.  
JAMES A. RESAR, P.E.  
REG. OHIO SURVEYOR #6361