

JOHN D. & ROSEMARY KISH  
D.V. 430, PG. 143

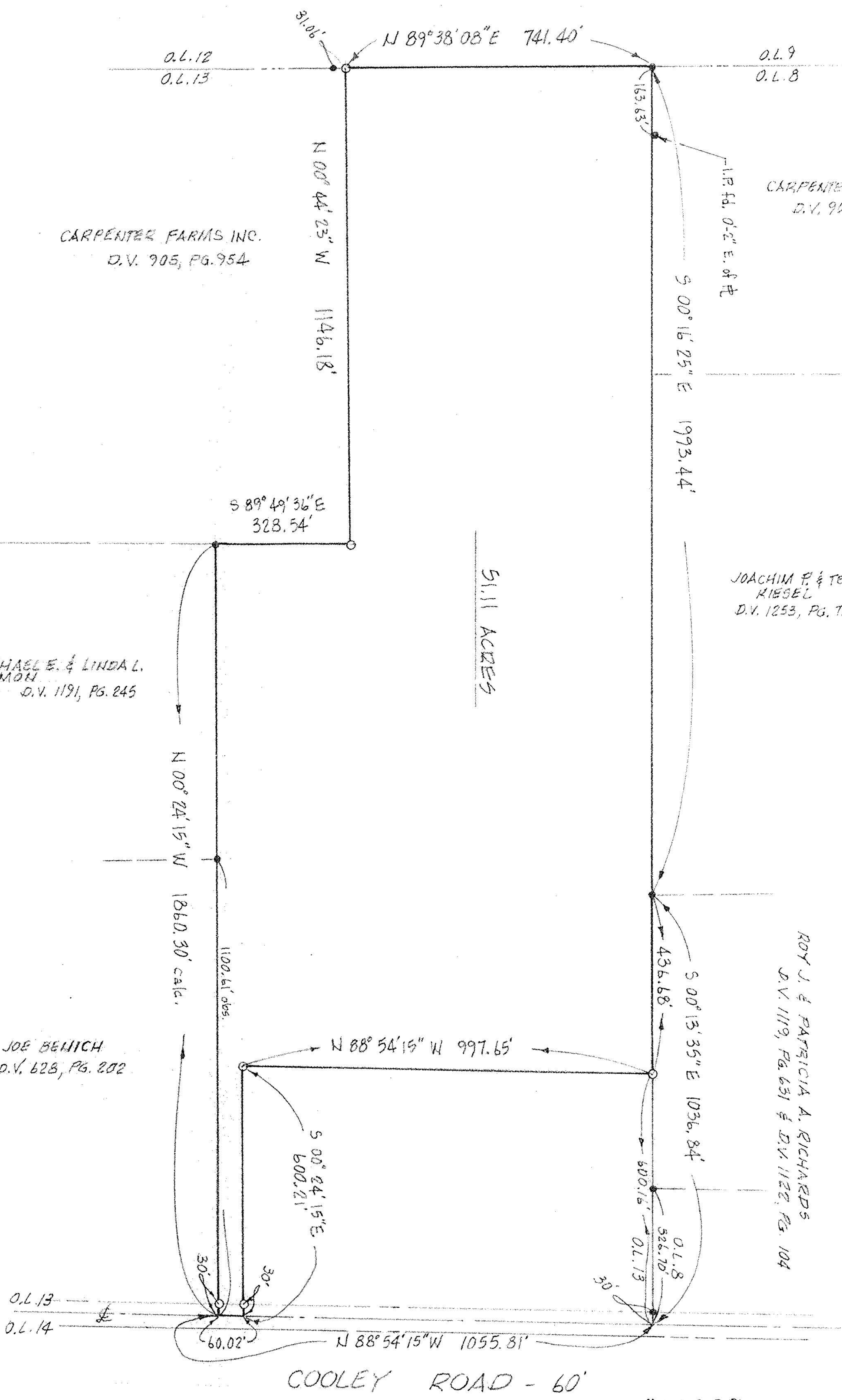

CARPENTER FARMS INC.  
D.V. 905, PG. 954

CARPENTER FARMS INC.  
D.V. 905, PG. 954

JOACHIM F. & TERESA D. RIEBEL  
D.V. 1253, PG. 729

5.11 ACRES

MICHAEL E. & LINDA L. SIMON  
D.V. 1191, PG. 245

ROY J. & PATRICIA A. RICHARDS  
D.V. 1119, PG. 631 & D.V. 1122, PG. 104

JOE BENICH  
D.V. 628, PG. 202

COOLEY ROAD - 60'

MAP of PROPERTY SURVEY  
PREPARED FOR ALAN CARPENTER  
PART of ORIGINAL EASTON TOWNSHIP LOT No. 13  
TOWNSHIP of EASTON LORAIN COUNTY, OHIO

PP. NO.	11-00-013-000-038
SPLIT #	16087
DATE OF SURVEY	March, 1985
MAP PAGE	11-00-013-B
SURVEYOR	McGLINCHY & ASSOC

LEGEND  
• = IRON PIN FOUND  
○ = IRON PIN SET

NORTH  
SCALE: 1" = 200'

#16087  
APPROVED:  
LORAIN CO.  
MAP DEPT.  
DATE 3-13-85  
PAGE 11-00-013-B  
BY T. McLean  
VOID IF

McGLINCHY & ASSOCIATES INC.  
PROFESSIONAL ENGINEERS & SURVEYORS  
ELYRIA OHIO  
MARCH, 1985 # 858624