

P.P. NO. 11-00-013-000-035, 033, 040, 035	
SPLIT # 16087	DATE OF SURVEY Mar. 1985
MAP PAGE 11-00-013-B	
SURVEYOR McGLINCHY & ASSOC.	

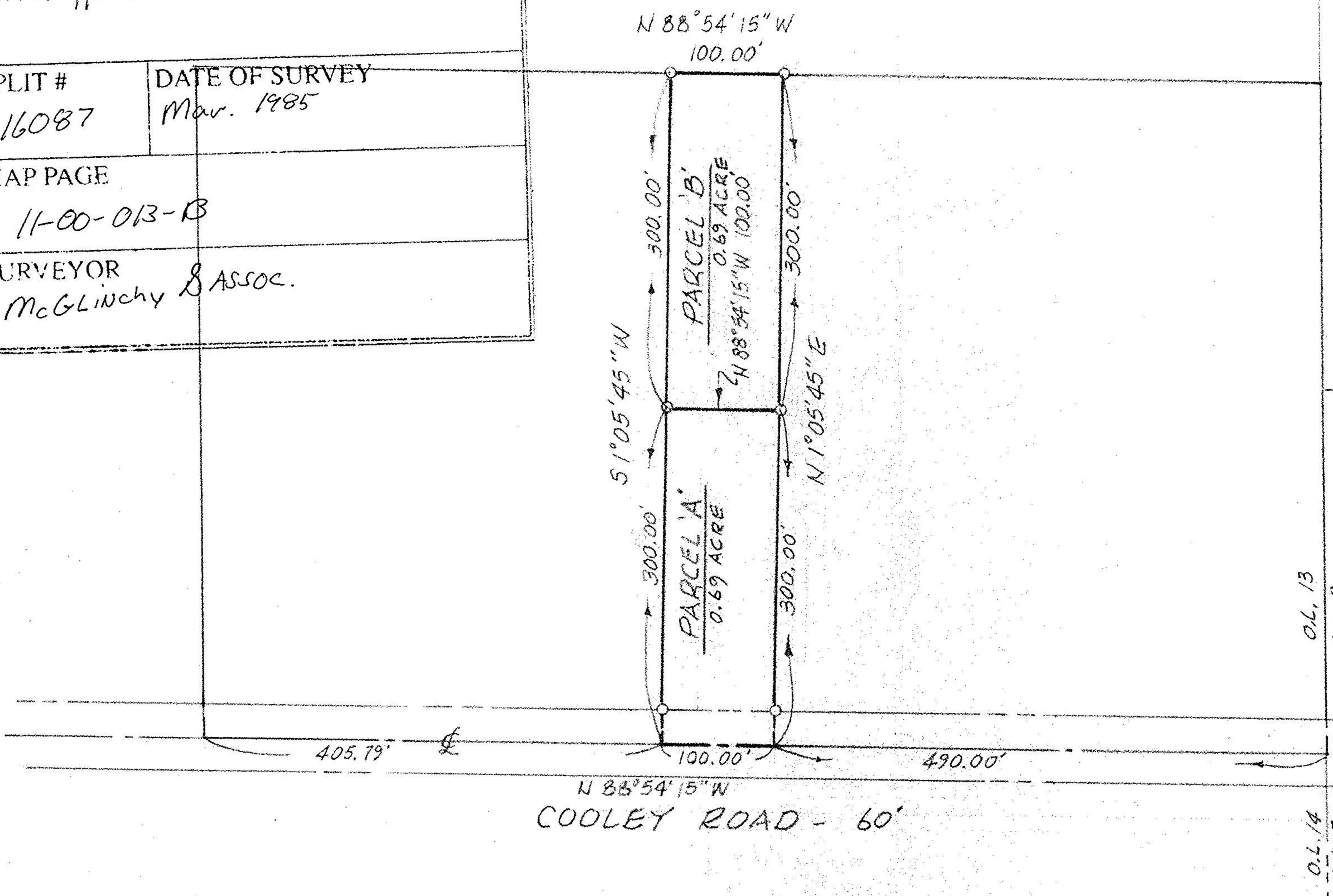

ROY J. & PATRICIA A. RICHARDS
D.V. 1119, Pg. 631 & D.V. 1122, Pg. 104

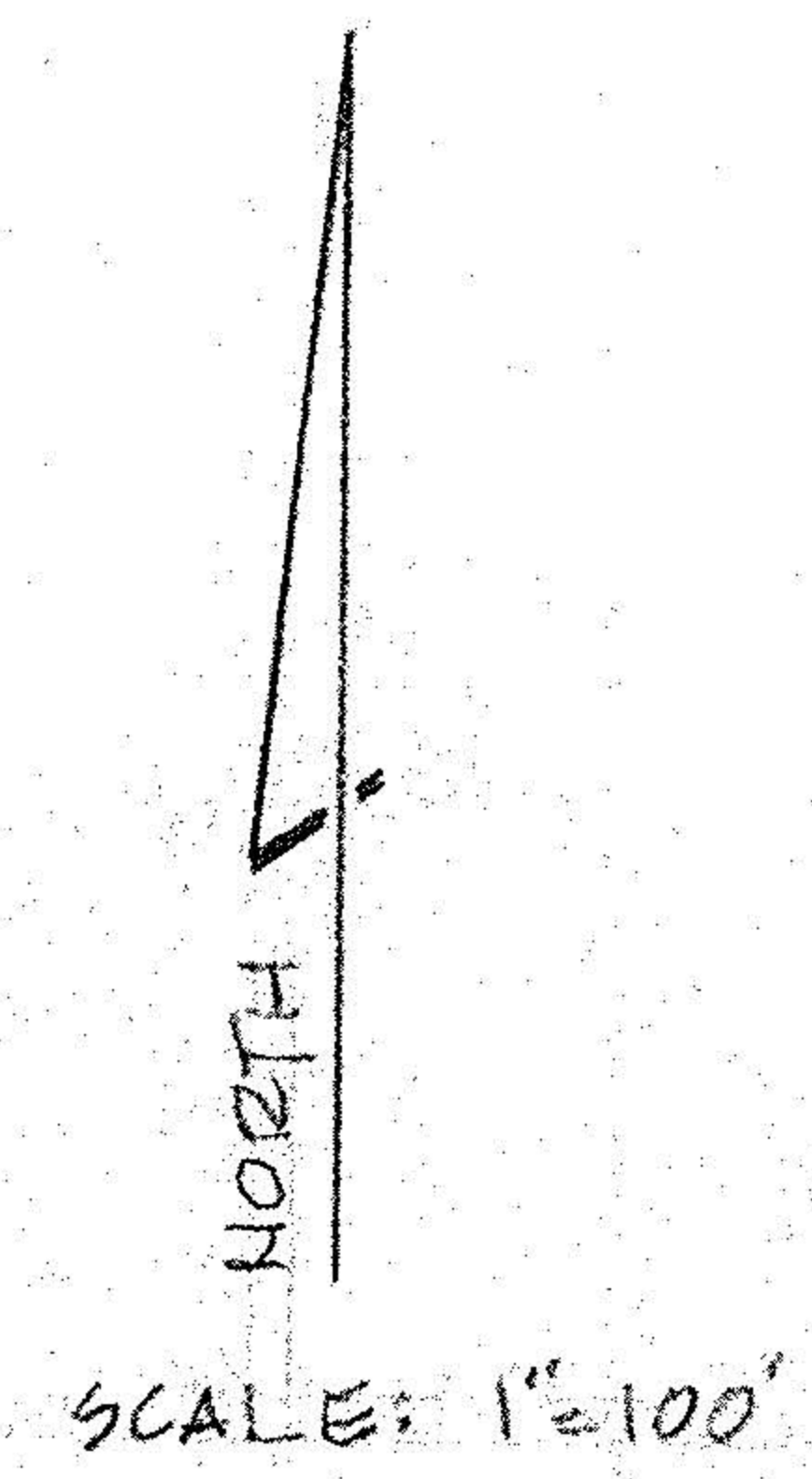

MAP of PROPOSED PARCEL SPLIT
PREPARED FOR RONALD RUSSELL
PART of ORIGINAL EATON TWP. LOT 13
TOWNSHIP of EATON, LORAIN COUNTY, OHIO

McGLINCHY & ASSOCIATES INC.
 PROFESSIONAL ENGINEER & SURVEYORS
 ELYRIA OHIO
 MARCH, 1985 #858624