

WEST LINE of O.L. 11

REED ROAD - 50'

DUE NORTH 317.64' obs.

PP. NO. 11-00-011-000-011, 012	DATE OF SURVEY Oct 6, 1977	
SPLIT # 11287	MAP PAGE 11-00-011-A & B	
SURVEYOR McGLINCHY & ASSOC.		

N 88° 53' E 2746.00'
2060.20

2054.65'
S 88° 53' W 2740.45'

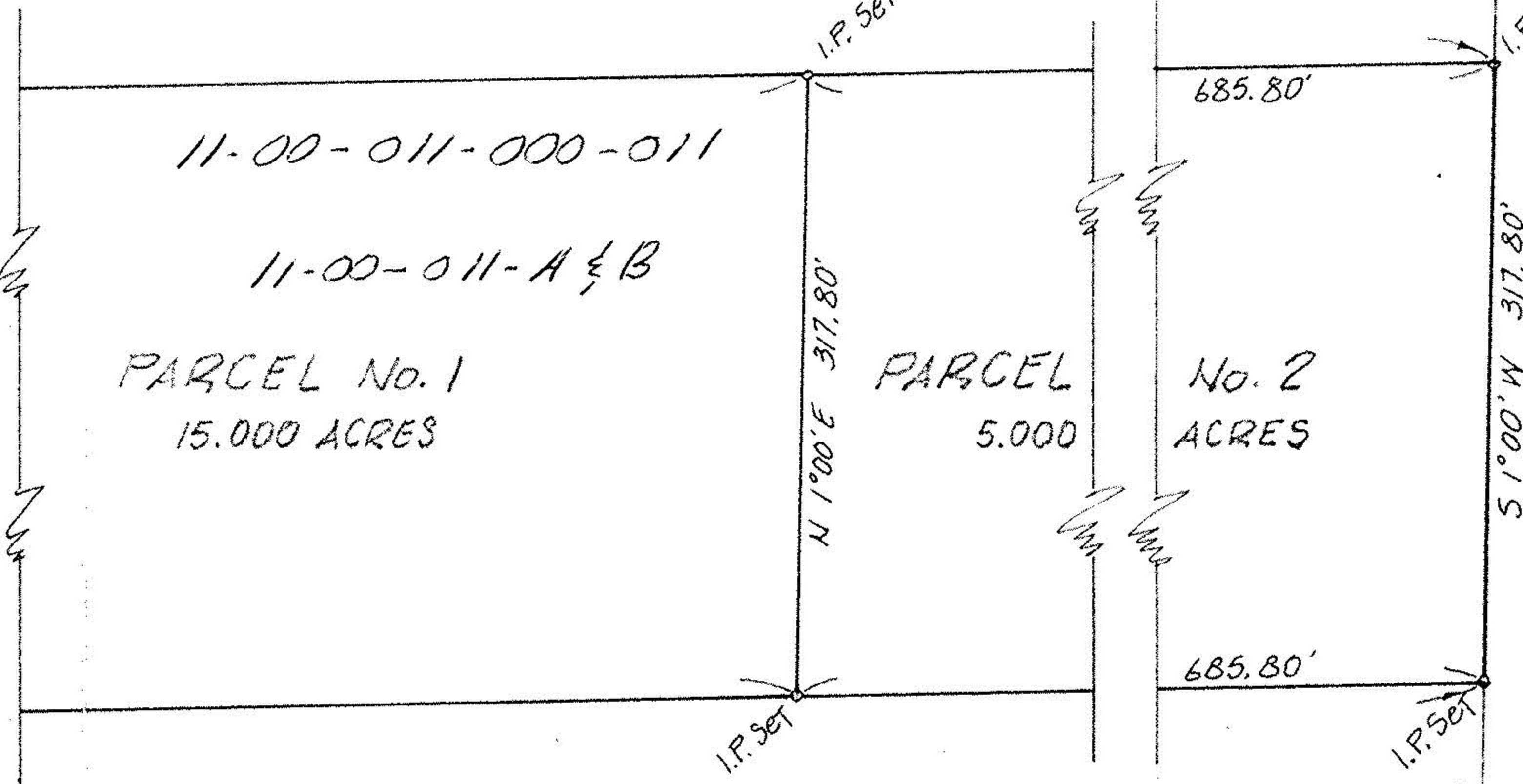

S 1° 00' W 317.80'

EAST LINE O.L. 11 7

110-00-11

11287

APPROVED
LORAIN CO.
MAP DEPT.
DATE 12-13-77
PAGE 11-00-011-A+B
BY M. Stoult
VOID AFTER 11287

MAP of SURVEY

for
JOHN P. BERENA
PART of ORIGINAL EATON TOWNSHIP LOT No. 11
EATON TOWNSHIP, LORAIN COUNTY, OHIO



SCALE: 1"=100'

McGLINCHY and ASSOCIATES
PROFESSIONAL ENGINEERS and SURVEYORS
ELYRIA, OHIO
OCTOBER 6, 1977
JOB # 772525

11-00-011