

PLAT OF SURVEY FOR 1.8577 ACRE PARCEL
PART OF ORIGINAL LOT NO. 10
EATON TWP. LORAIN COUNTY, OHIO

11-00-010-000

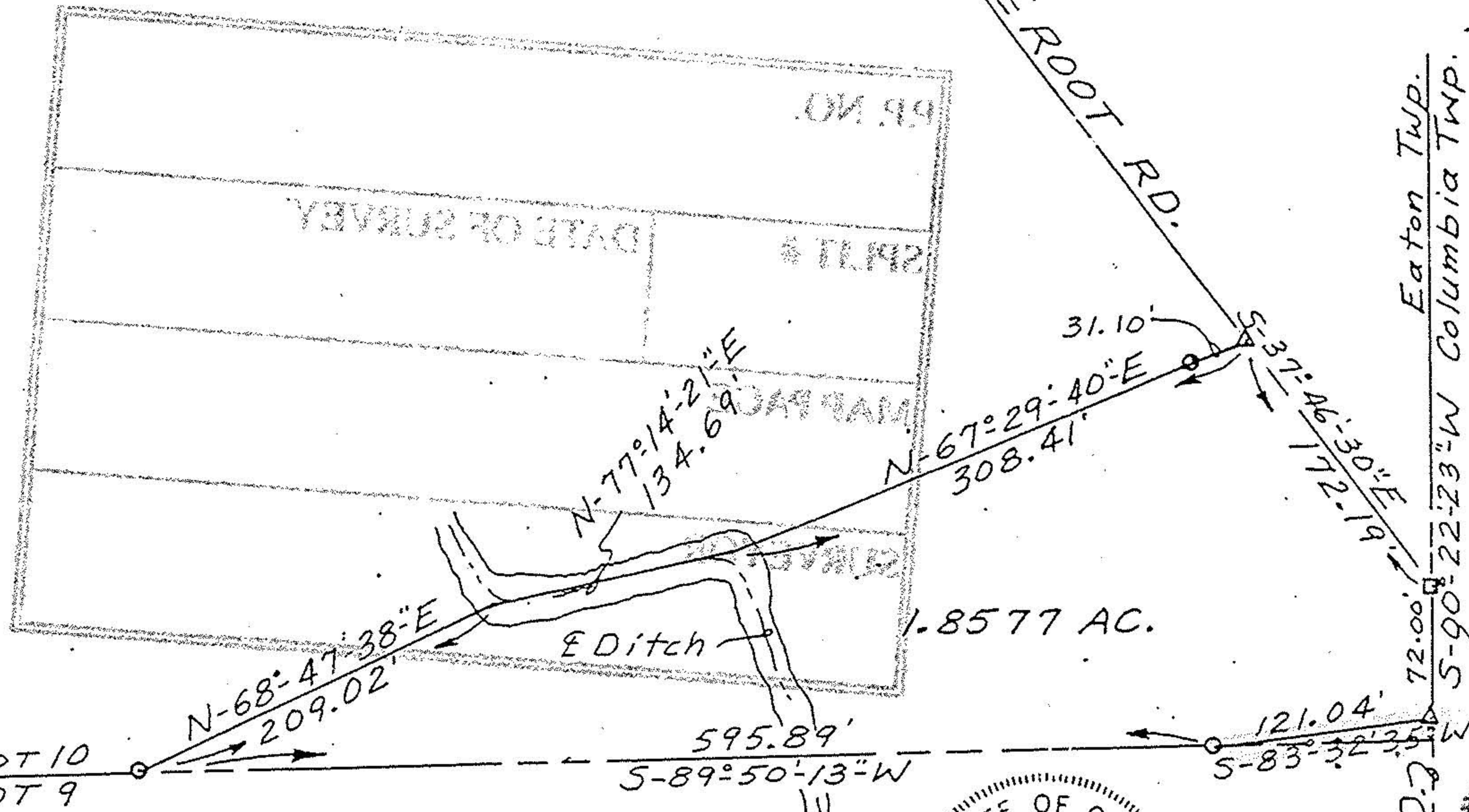

Scale: 1"=100'

- LEGEND**
- IRON PIN SET
 - △ R/R SPIKE SET
 - MON. BOX W/ IRON PIN

All bearings are magnetic and are to be used for the determination of angles only.

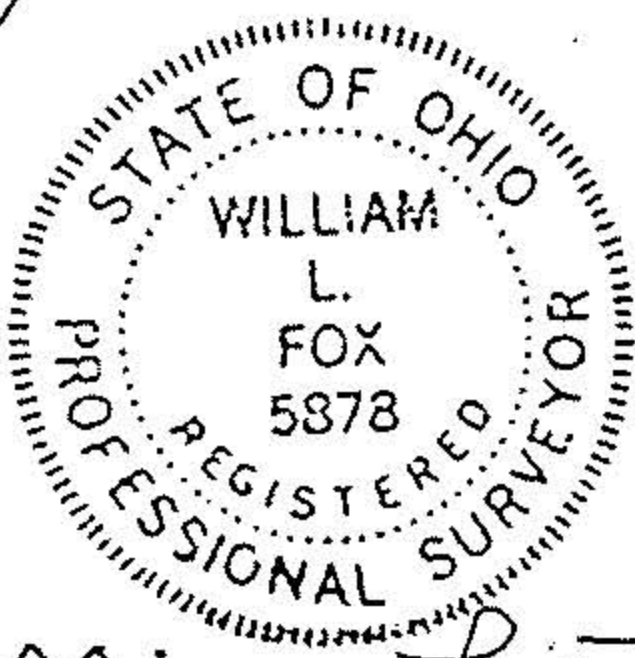

William L. Fox
William L. Fox, P.S.
Reg. Surveyor No. 5878

Eaton Twp.
Columbia Twp.
Eaton Twp.
Columbia Twp.
Eaton Twp.
Columbia Twp.

#16533
APPROVED
LORAIN CO.
MAP DEPT.
DATE 1-23-86
PAGE 11-00-010-B
BY T. McMain
VOID