

PLAT OF SURVEY FOR 70.131 AC. PARCEL
 PART OF ORIGINAL LOT NO. 9
 EATON TWP. LORAIN COUNTY OHIO

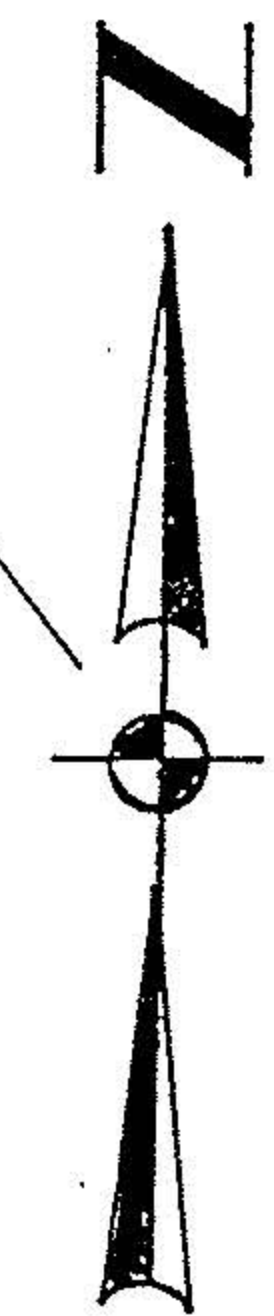

- LEGEND**
- IRON PIN SET
 - IRON PIN FOUND
 - △ RAILROAD SPIKE SET
 - MON. FOUND & USED

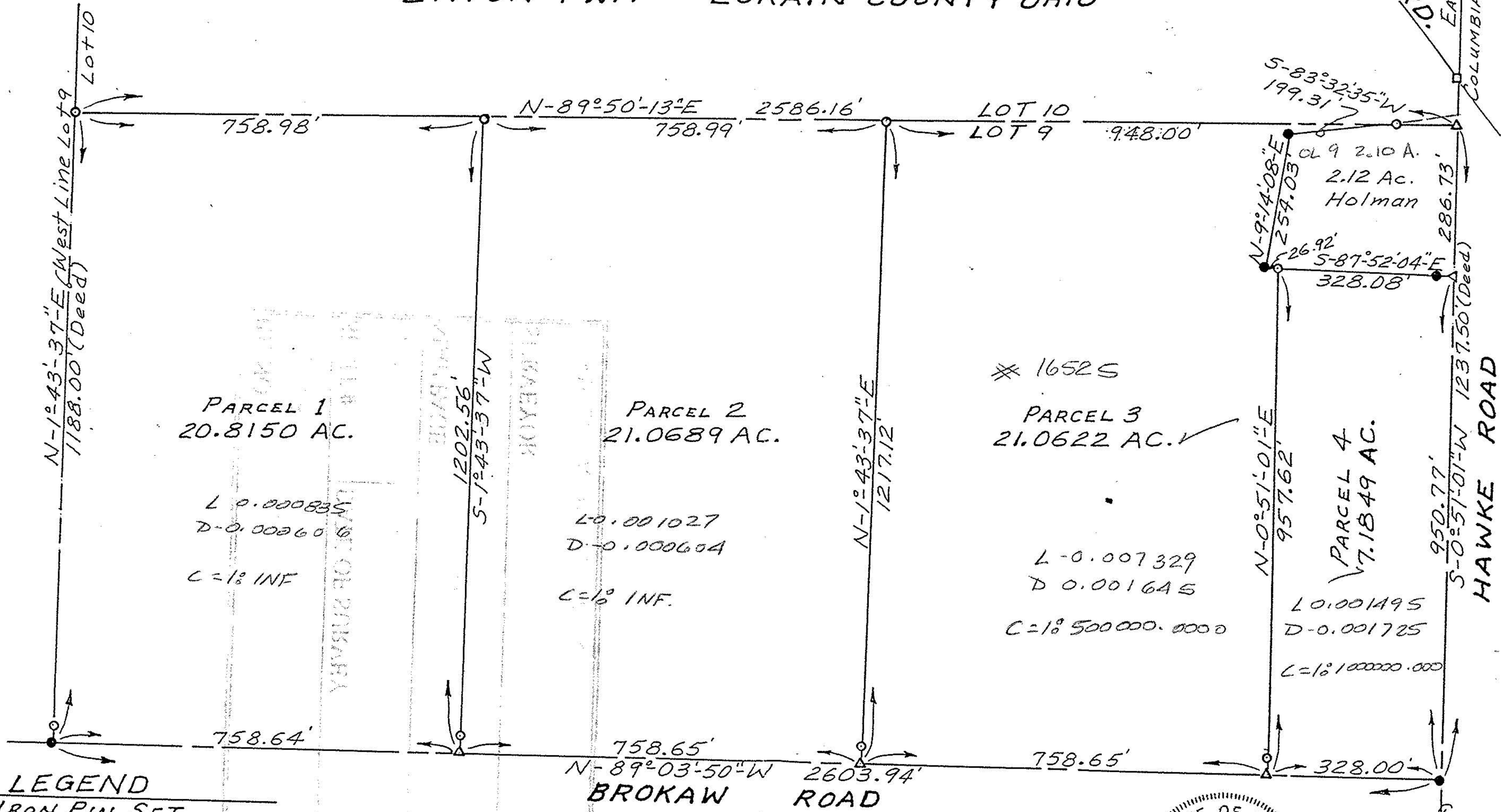
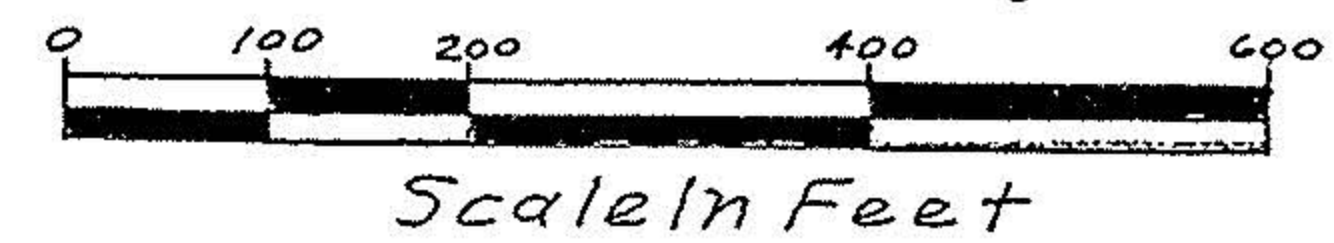

All bearings are magnetic and are to be used for the determination of angles only.



William L. Fox
 William L. Fox, P.S.
 Reg. Surveyor No. 5878