

PLAT OF SURVEY FOR 1.5181 ACRE PARCEL
PART OF ORIGINAL LOT NO. 10
EATON TWP. LORAIN COUNTY, OHIO

Note:
All bearings are magnetic and are to
be used for the determination of angles
only.

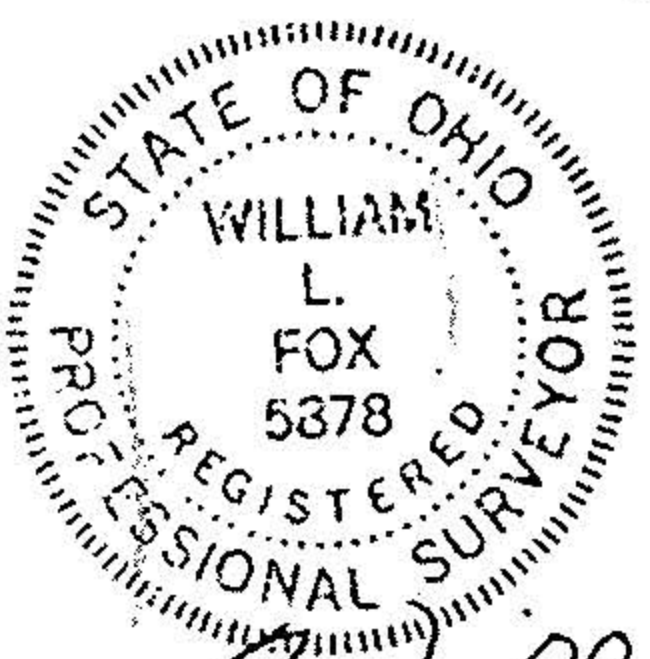
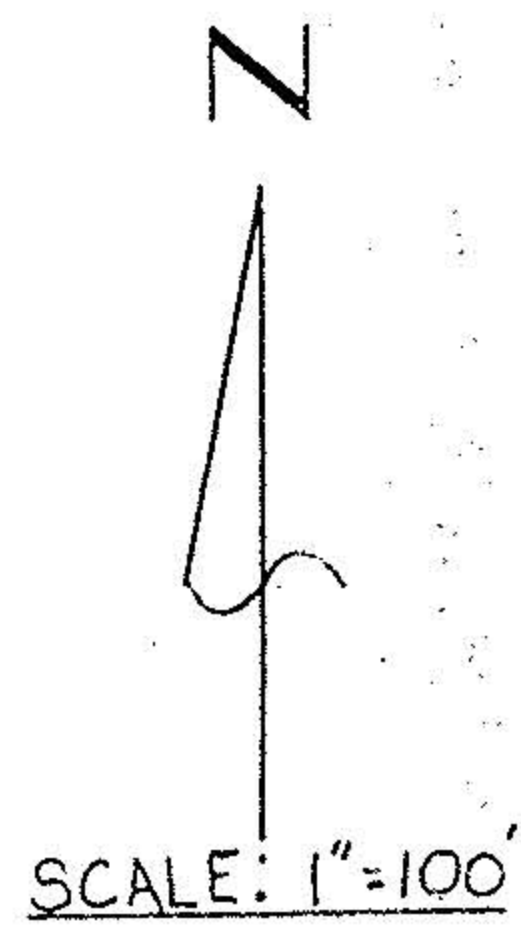
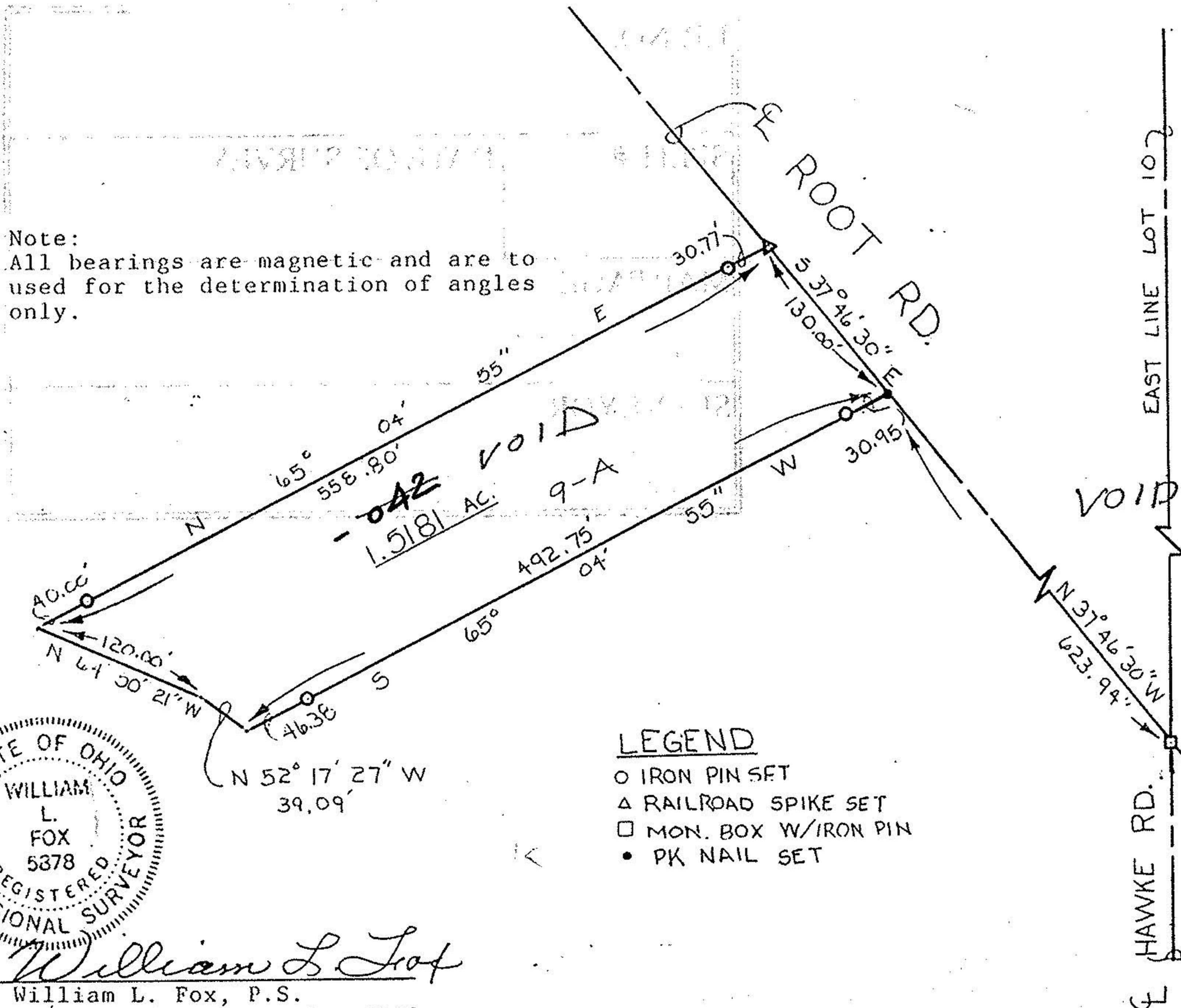

William L. Fox
 William L. Fox, P.S.
 Registered Surveyor No. 5878

- LEGEND**
- IRON PIN SET
 - △ RAILROAD SPIKE SET
 - MON. BOX W/IRON PIN
 - PK NAIL SET

#16801

APPROVED
LORAIN CO.
MAP DEPT.
DATE 1-6-20-86
PAGE 11-00-010 B
BY T. McNeil
VOID AFTER