

PLAT OF SURVEY FOR 9.5669 ACRE PARCEL
 PART OF ORIGINAL LOT NO. 10
 EATON TWP. LORAIN COUNTY, OHIO

Scale: 1" = 200'

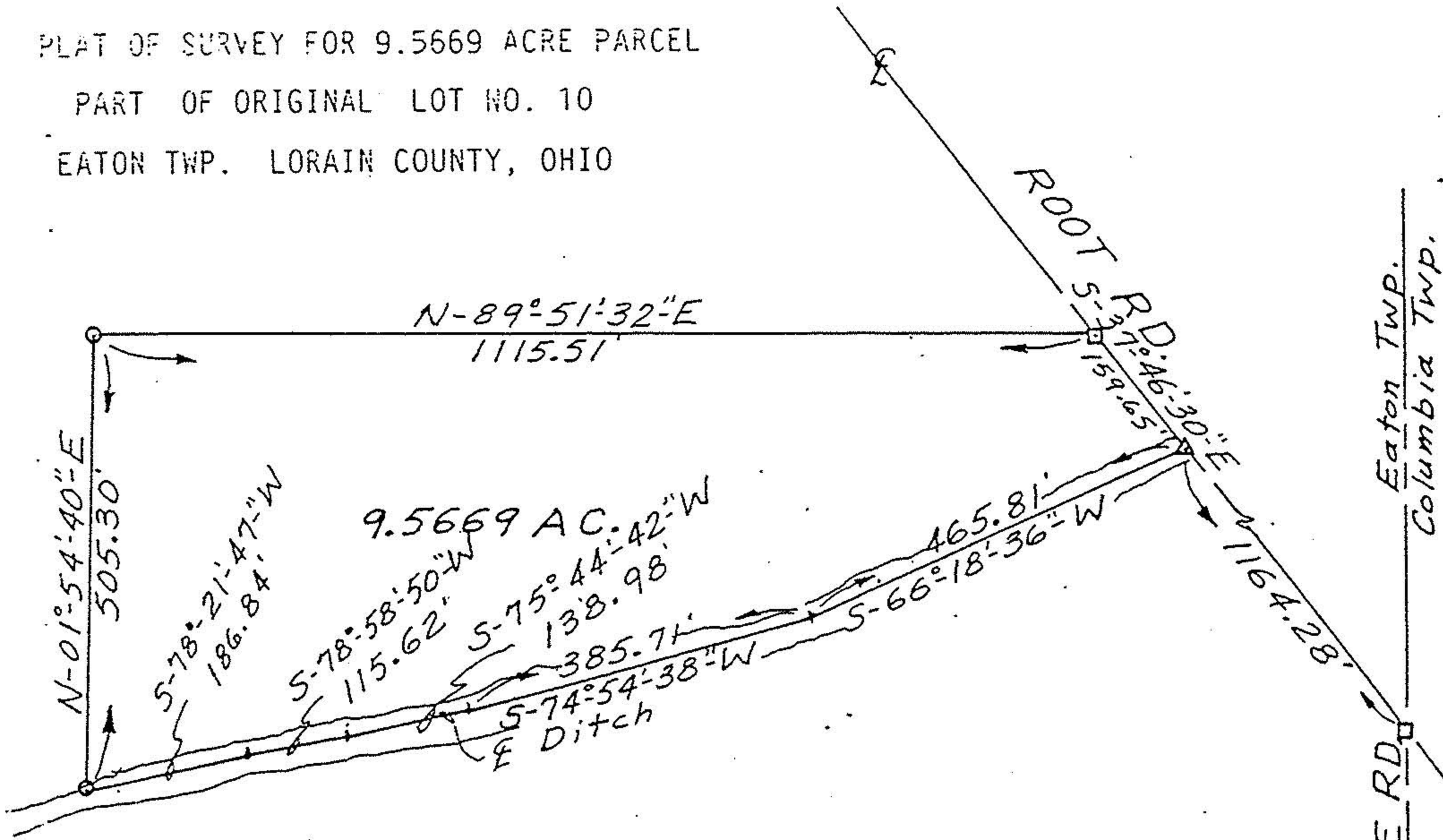

- LEGEND**
- IRON PIN SET
 - △ R/R SPIKE SET
 - MON. BOX W/IRON PIN

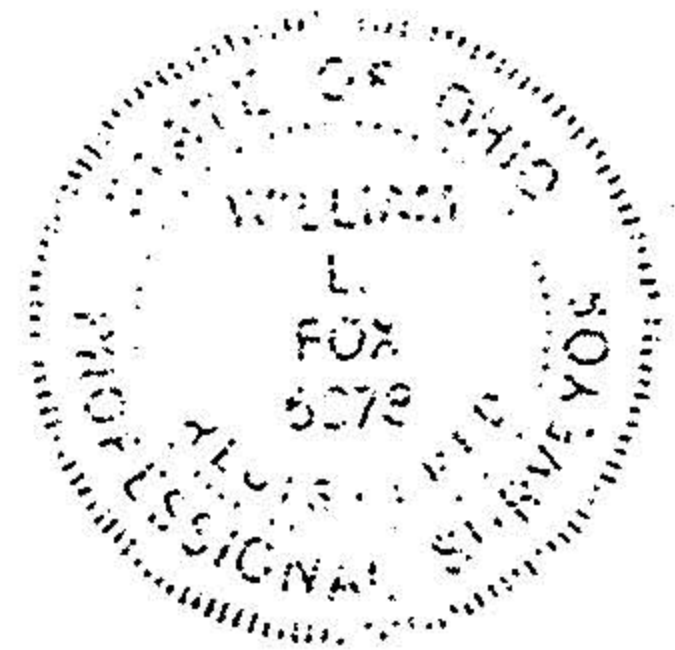

HAWKE RD.
 Eaton Twp.
 Columbia Twp.

#16524
 APPROVED
 LORAIN CO.
 MAP DEPT.
 DATE 1-7-86
 PAGE 11-00-010-B
 BY T. McMain

All bearings are magnetic and are to be used for the determination of angles only.

William L. Fox
 William L. Fox, P.S.
 Reg. Surveyor No. 5878