

PLAT OF SURVEY FOR 57.2966 AND 31.0722 ACRE PARCELS

PART OF ORIGINAL LOT NO. 10

EATON TOWNSHIP, LORAIN COUNTY, OHIO

#16525

APPROVED
LORAIN CO.
MAP DEPT.

DATE 1-17-86

PAGE 11.00.009. A & B

BY T. McMan
VOID

P.P. NO.	11-00-010-000-054, 052, 016, 016, 016 041, 033,
SPLIT #	16525
DATE OF SURVEY	Nov 1, 1985
MAP PAGE	11-00-010-A & B
SURVEYOR	William L. Fox

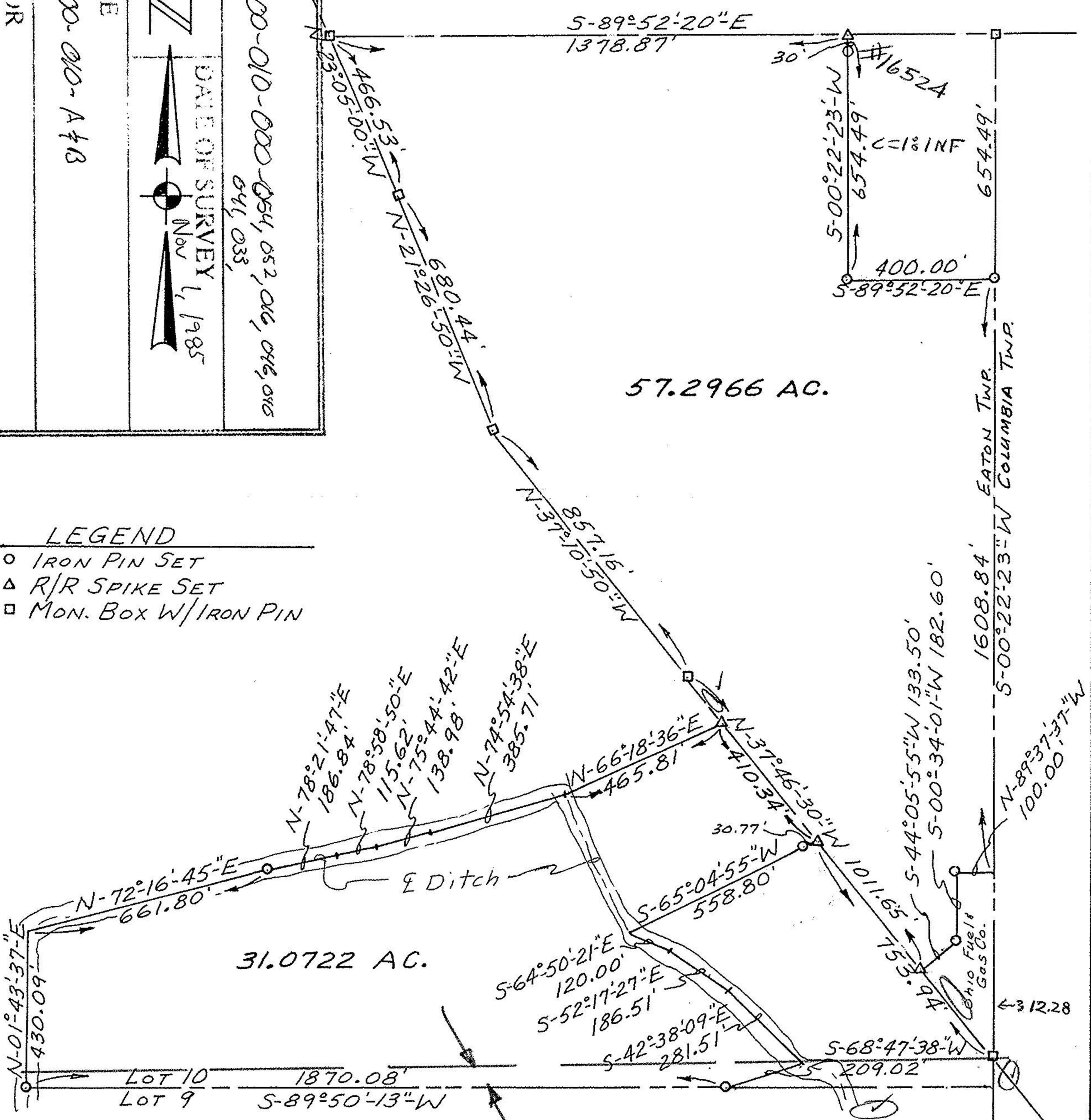

LEGEND

- IRON PIN SET
- △ R/R SPIKE SET
- MON. BOX W/ IRON PIN

All bearings are magnetic and are to be used for the determination of angles only.

LOT LINE?

William L. Fox
William L. Fox, P.S.
Reg. Surveyor No. 5878

