

PLAT OF SURVEY FOR 1.3739 ACRE PARCEL  
PART OF ORIGINAL LOT NO. 10  
EATON TWP. LORAIN COUNTY, OHIO

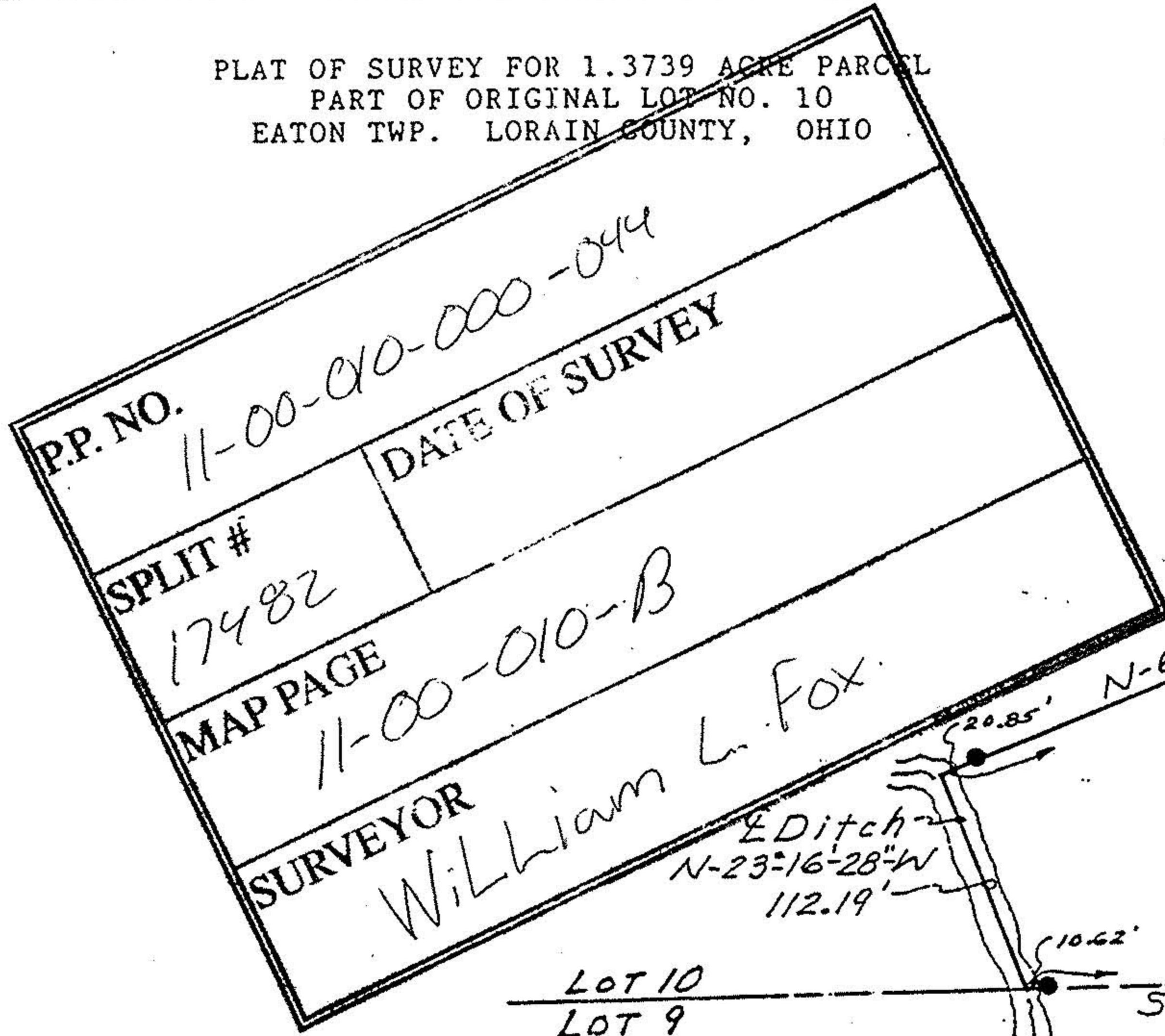

P.P. NO. 11-00-010-000-044

SPLIT # 17482

MAP PAGE 11-00-010-B

SURVEYOR William L. Fox

DATE OF SURVEY

LOT 10  
LOT 9

LEGEND

- IRON PIN SET
- △ R/R SPIKE SET
- MON BOX W/IRON PIN

All bearings are magnetic and are to be used for the determination of angles only.



William L. Fox  
William L. Fox P.S.  
Reg. Surveyor No. 5878

#17482  
~~#17482~~

APPROVED LORAIN CO. MAP DEPT.	
DATE	6-16-87
PAGE	11-00-010-B
BY	C. FRANCES
VOID AFTER	17482