

11-00-003-000-

20303

11-H

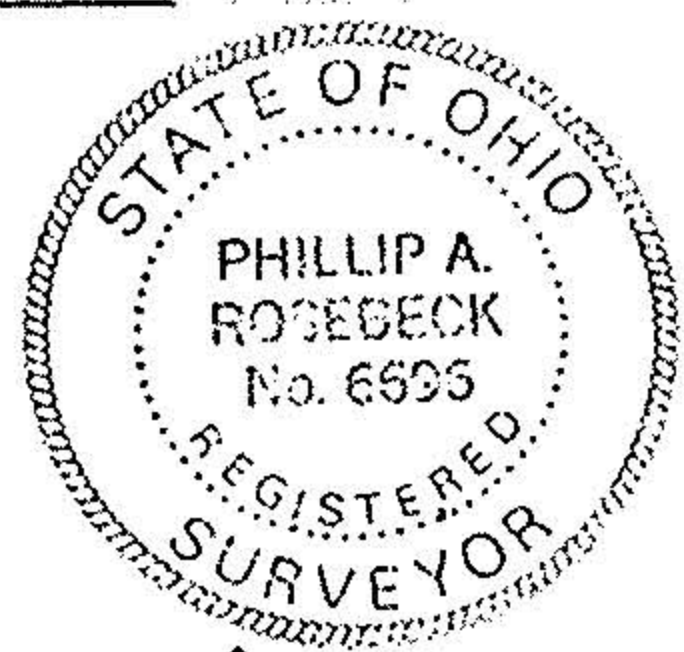
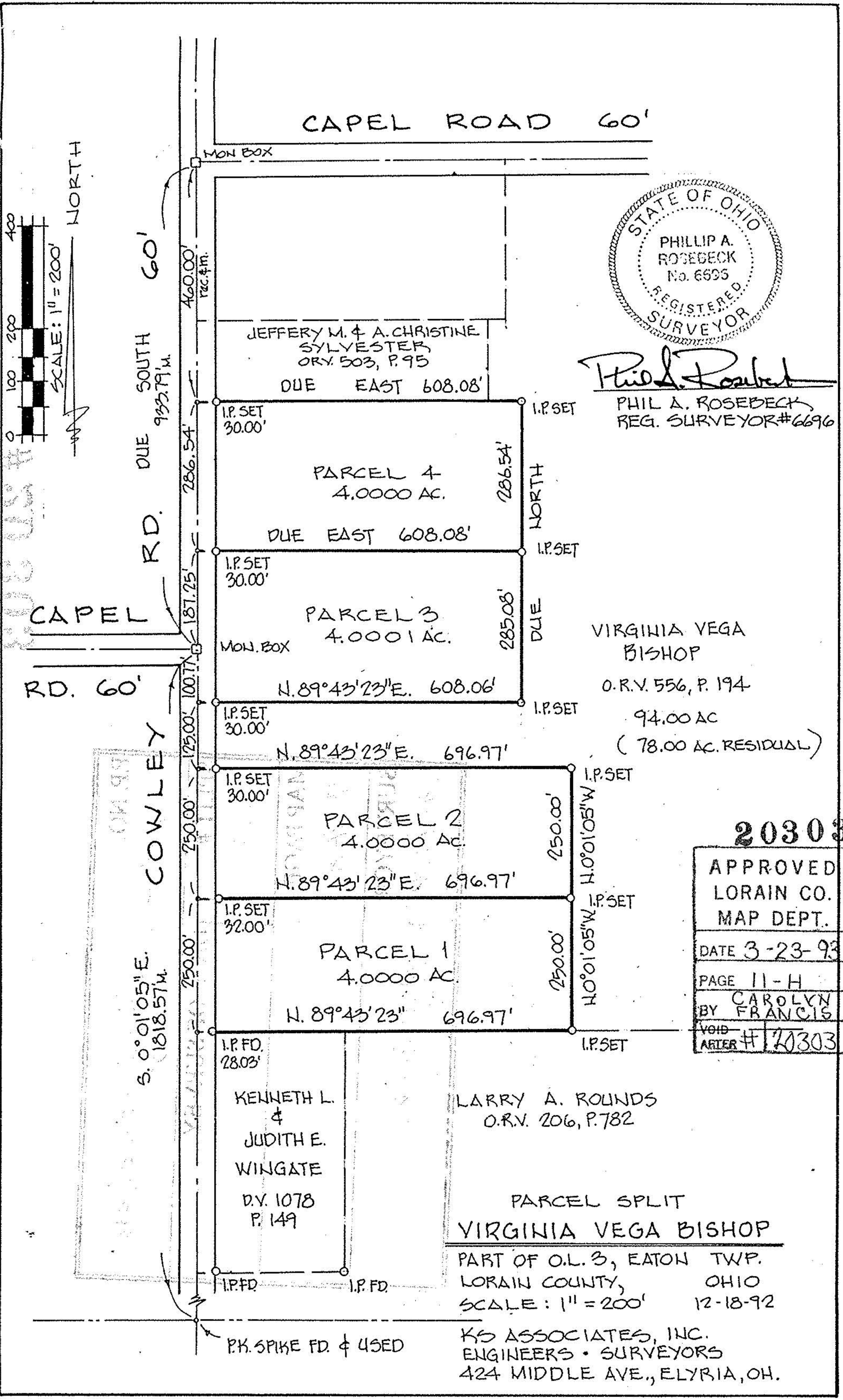

Phillip A. Rosebeck
PHIL A. ROSEBECK
REG. SURVEYOR #6696

20303

APPROVED
LORAIN CO.
MAP DEPT.
DATE 3-23-93
PAGE 11-H
BY CAROLYN FRANCIS
VOID AFTER # 20303

LARRY A. ROUNDS
O.R.V. 206, P. 782

PARCEL SPLIT
VIRGINIA VEGA BISHOP
PART OF O.L. 3, EATON TWP.
LORAIN COUNTY, OHIO
SCALE: 1" = 200' 12-18-92

KS ASSOCIATES, INC.
ENGINEERS • SURVEYORS
424 MIDDLE AVE., ELYRIA, OH.