

11-00-007-000-
#17834

*17834
#17834

00-007-B
11-00-00-11

PLAT OF SURVEY

for
RICHARD A. AND SIGRID T. LOWE

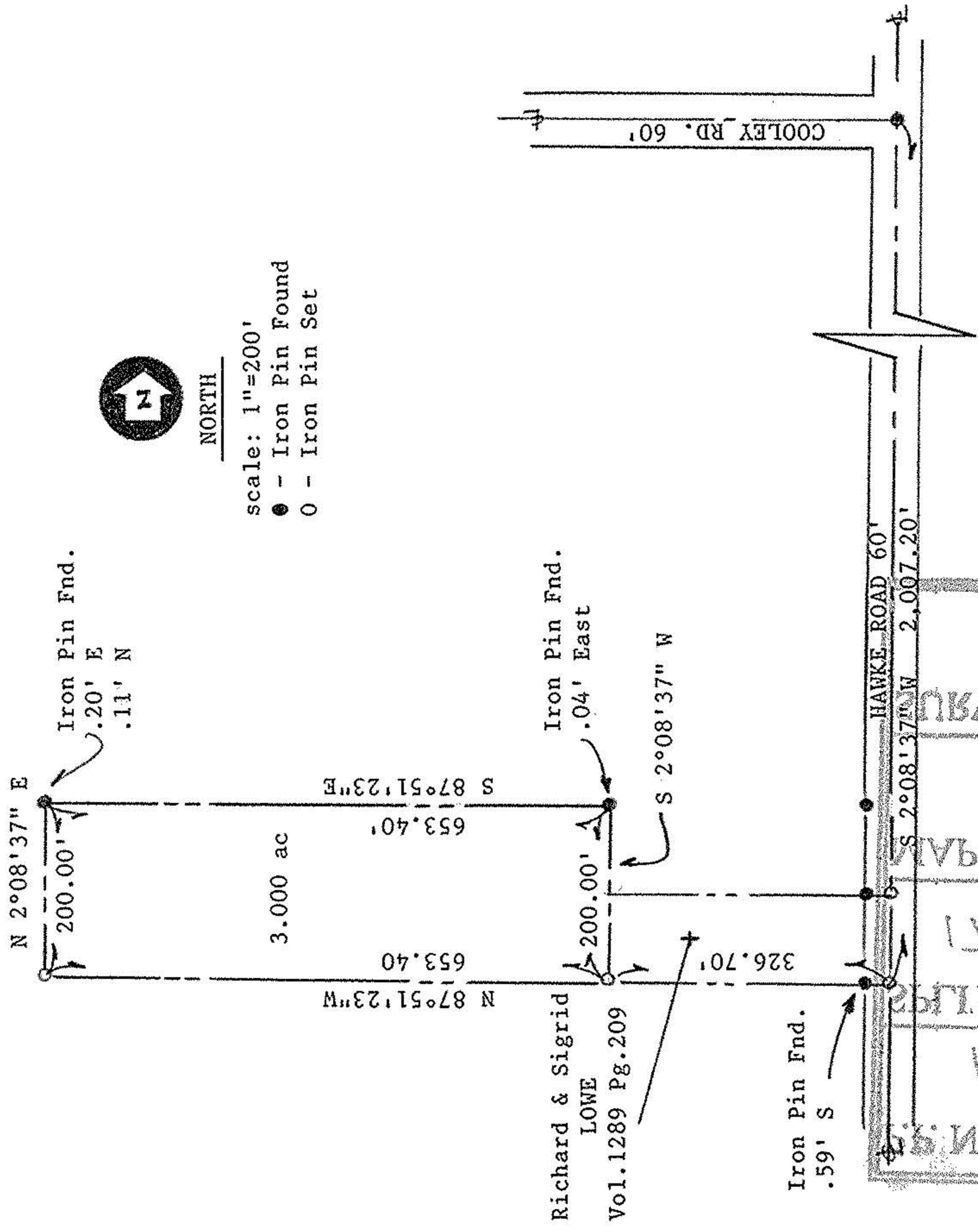

Richard & Sigrid
LOWE
Vol. 1289 Pg. 209

LEGAL DESCRIPTION

Situated in the township of Eaton, county of Lorain, and state of Ohio; and Being part of Org. Eaton Township Lot #7, Bounded and described as Follows:

Beginning at an iron pin found at the intersection of Cooley Rd. (60' wide) and Hawke Rd. (60' wide); thence S 2°08'37" W, along the centerline of said Hawke Rd., 2,007.20' to an iron pin set at the S.E. Cor. of Richard A. & Sigrid T. Lowe parcel as recorded in Lorain County Deed Records vol. 1289 pg. 209; thence N 87°51'23" W, along the southerly line of said Lowe's parcel, 326.70' to an iron pin set, said point also being the principal place of beginning:

- 1.) thence continuing N 87°51'23" W, 653.40' to an iron pin set;
- 2.) thence N 2°08'37" E, 200.00' to an iron pin found;
- 3.) thence S 87°51'23" E, 653.40' to an iron pin found;
- 4.) thence S 2°08'37" W, 200.00' to an iron pin set and the principal place of beginning, containing 3.00 acres of land

I hereby certify that this survey is correct to the best of my knowledge and belief. Performed by me November 17, 1987.

Randall W. Keller

Randall W. Keller, P.S. #7005

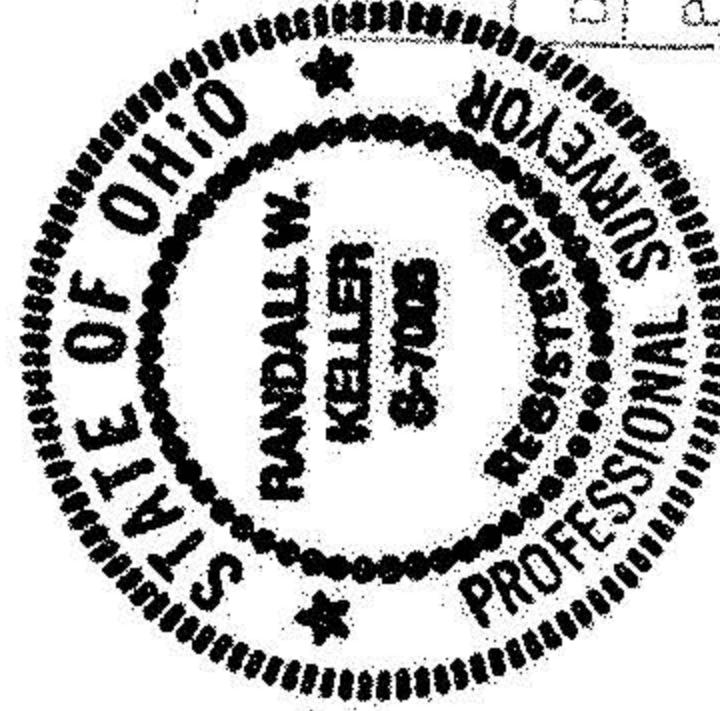

APPROVED
LORAIN CO.
MAP DEPT.

DATE	
PAGE	
BY	
VOID	

APPROV
LORAIN C
MAP DEP

DATE 1-26-8
PAGE 11-00-00
#17834