

11-00-007-000

11-00-007-B

PLAN OF SURVEY

FOR

MICHAEL F SAUTER OF

FOUR PARCELS IN ORIGINAL EATON TOWNSHIP LOT NO. 7, COUNTY OF LORAIN AND STATE OF OHIO. SCALE: 1"=200'

AUG. 1974

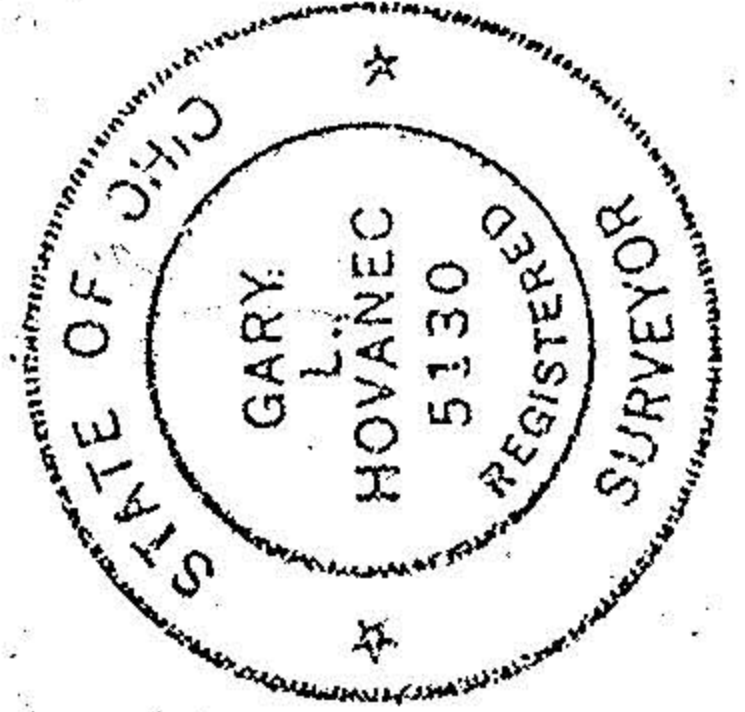

11-00-007-B

8307

10-00-007-000

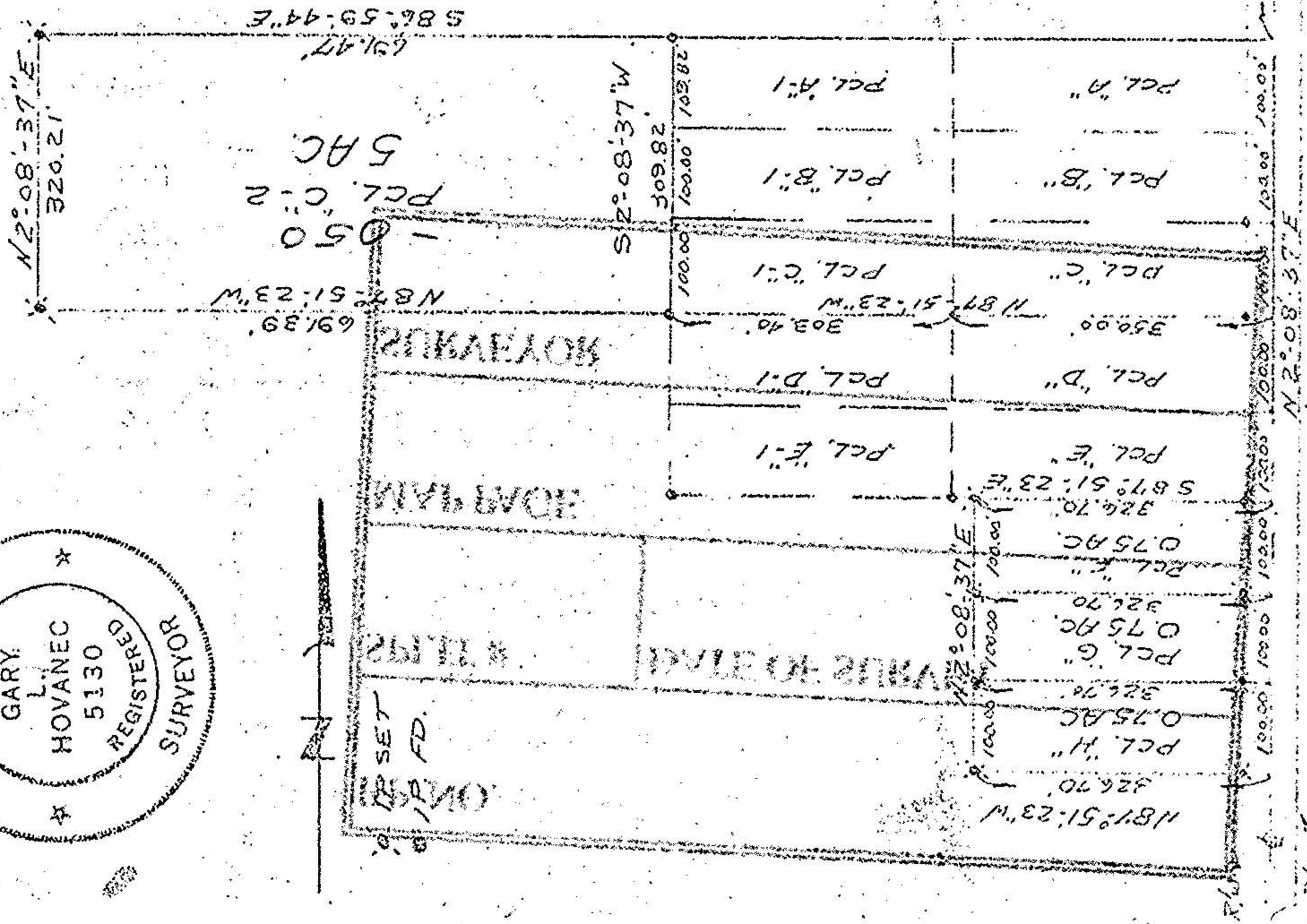

HAWKE ROAD 60'

COOLEY RD. 60'