

DISTRIBUTION OF ACREAGE

TOTAL AREA DECEDED TO DANN C. &
 BONNIE A. MILLER, D.V. 1187, PG. 419 10.7567 AC.
 PARCEL BEING REMOVED 0.6950 AC.
 REMAINDER 10.0637 AC.

NOTE:

THIS MAP IS PREPARED FROM RECORD INFORMATION ONLY. THIS MAP IS NOT A PLAT OF A SURVEY.

PREPARED BY
TECHNICAL DESIGN SERVICES
 17042 HAWKE ROAD
 COLUMBIA STATION, OHIO

PREPARED FOR
DANN C. & BONNIE A. MILLER
 12070 HAWKE ROAD
 COLUMBIA STATION,
 OHIO 44028

DANN C. & BONNIE A. MILLER
 D.V. 1187 PG. 419
 10.7567 AC

P.P. NO. 11-00-008-000-065	
SPLIT # 14830	DATE OF SURVEY Aug 1982
MAP PAGE 11-00-008-B	
SURVEYOR	

14830

APPROVED
 LORAIN CO.
 MAP DEPT.
 DATE 9-23-82
 PAGE 11-00-008-B
 BY C. FRANCIS
 VOID AFTER

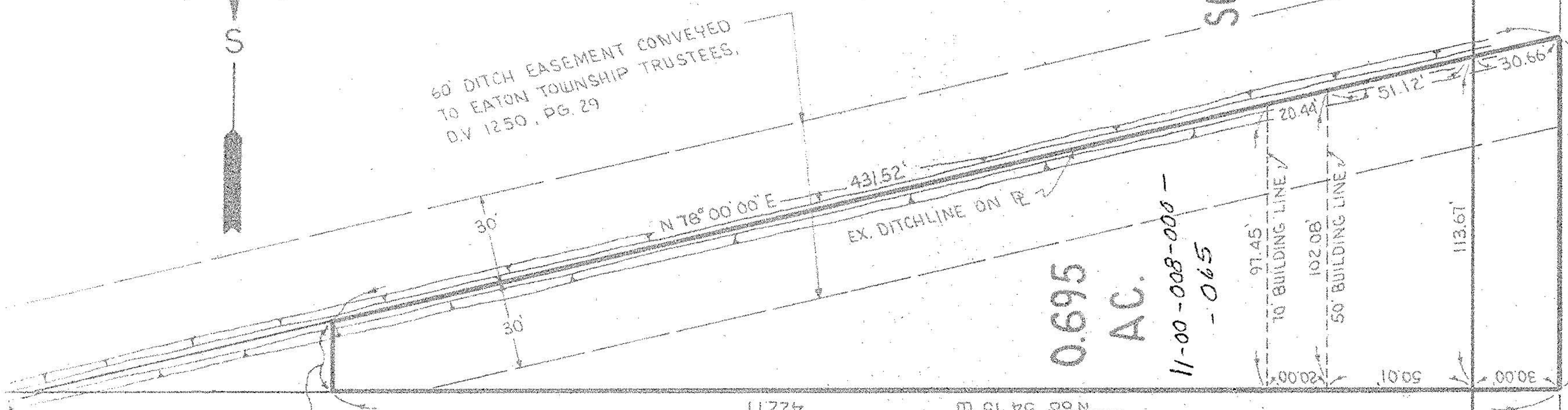

SCALE: 1" = 40'

SCALE: 1" = 100'

PARCEL MAP

BEING PART OF EATON TOWNSHIP ORIGINAL LOT B
 COUNTY OF LORAIN STATE OF OHIO
 SCALE: SHOWN AUGUST 1982

