

1419-289 7820

PLAT OF SURVEY FOR
JAMES CAREY
PART OF ORIGINAL LOT NO. 9
EATON TWP., LORAIN COUNTY, OHIO

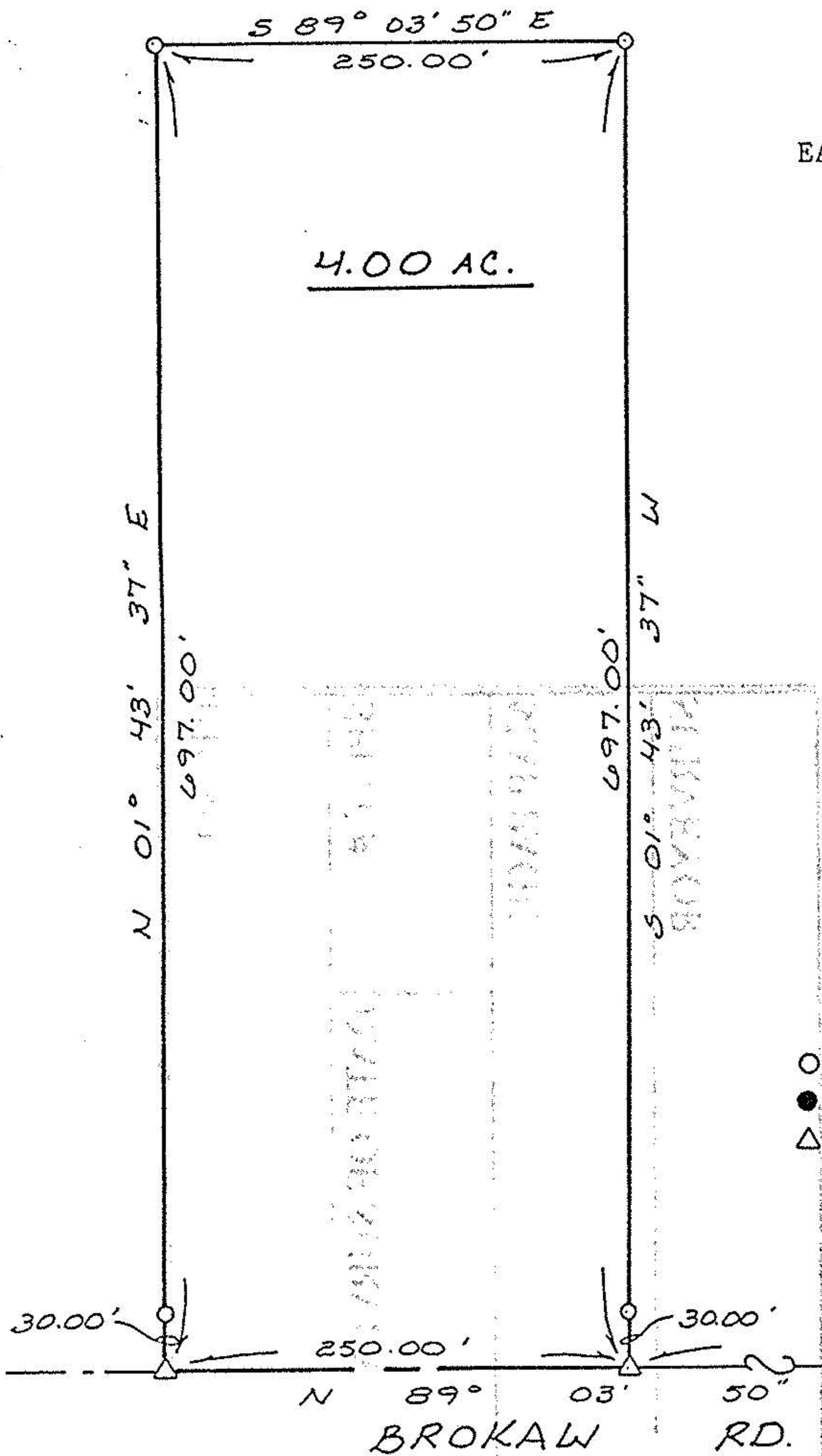

#19142

APPROVED
LORAIN CO.
MAP DEPT.

DATE 9-25-90

PAGE 11-00009-B

BY CAROLYN
FRANCIS

VOID
AFTER # 19142



SCALE: 1" = 100'



LEGEND

- IRON PIN SET
- IRON PIN FOUND
- △ RAILROAD SPIKE SET

NOTE: All bearings are magnetic and are to be used for the determination of angles only.



William L. Fox

William L. Fox, P.S.
Registered Surveyor No. 5878