

PLAT OF SURVEY FOR
 JAMES CAREY
 PART OF ORIGINAL LOT NO. 9
 EATON TWP., LORAIN COUNTY, OHIO

4.00 AC.

#19314

APPROVED
 LORAIN CO.
 MAP DEPT.

DATE 3-22-91

PAGE 11-00-009-B

CAROLYN
 FRANCIS

VOID #200 19314

SCALE: 1" = 100'

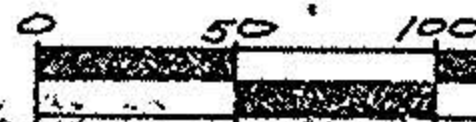

LEGEND

- ⊙ IRON PIN SET
- IRON PIN FOUND
- △ RAILROAD SPIKE SET
- ▲ IRON NAIL SET

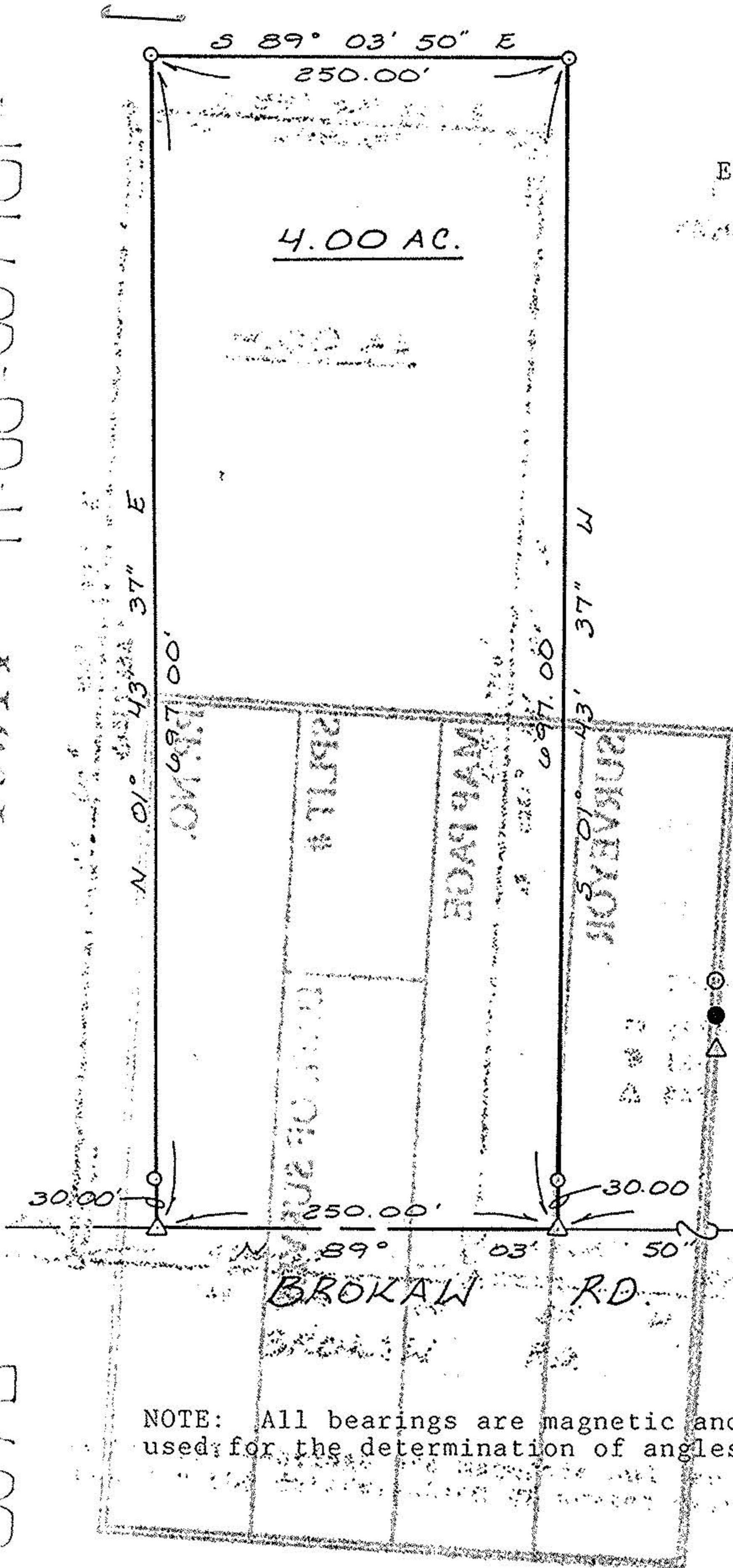

NOTE: All bearings are magnetic and are to be used for the determination of angles only.



William L. Fox
 William L. Fox, P.S.
 Registered Surveyor No. 5878