

PLAT OF SURVEY FOR JIM CARY & BEN ROBINSON  
 PART OF ORIGINAL LOT NO. 9, EATON TWP.  
 LORAIN COUNTY OHIO

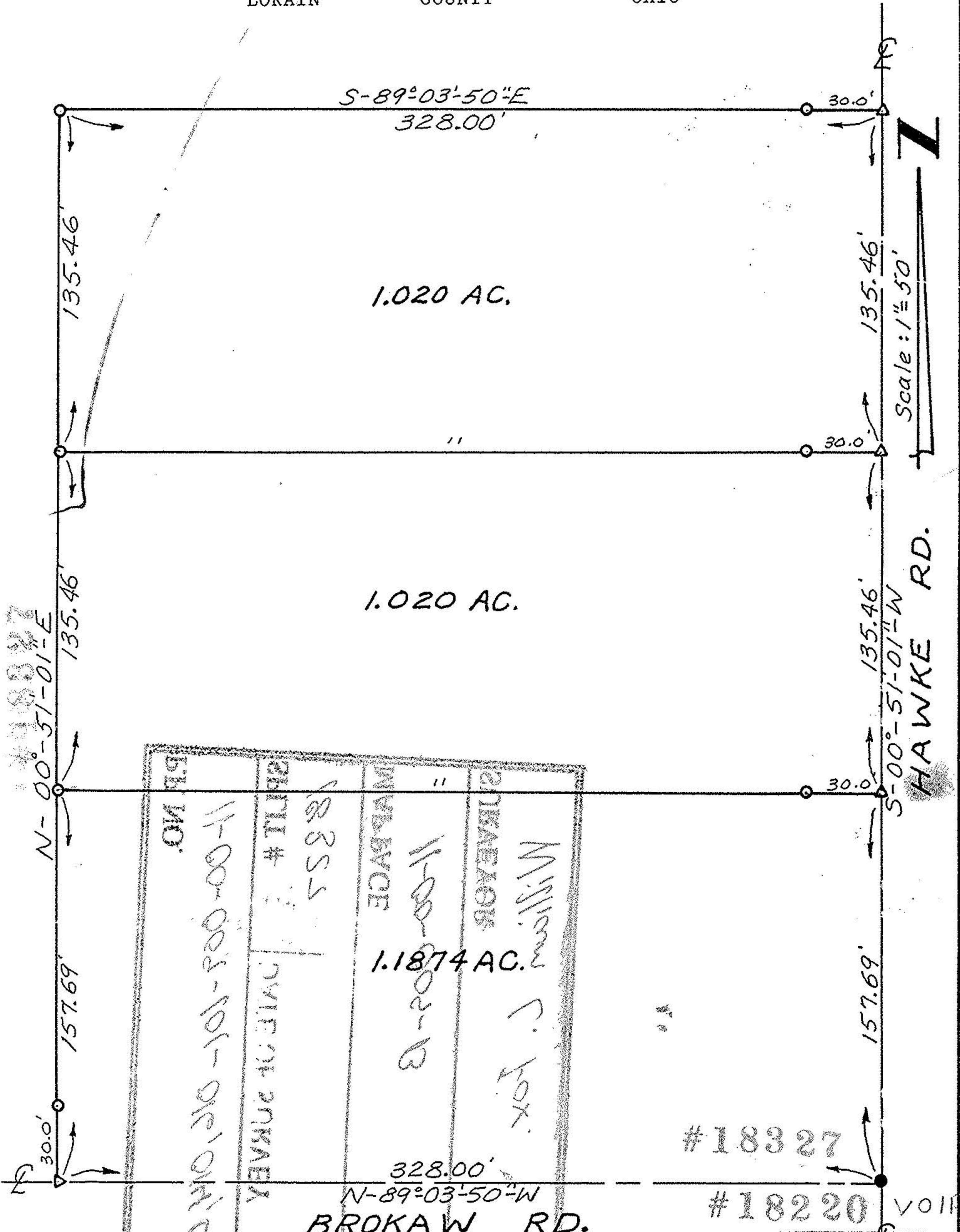

- LEGEND
- IRON PIPE SET
  - IRON PIPE FOUND
  - △ RAILROAD SPIKE SET

APPROVED  
 LORAIN CO.  
 MAP DEPT.  
 DATE 11-18-88  
 PAGE 11-00-009 B  
 BY Carol Francis  
 VOID AFTER # 18220

*William L. Fox*  
 William L. Fox, P.S.  
 Registered Surveyor #5878