

PLAT OF SURVEY FOR 9.5669 ACRE PARCEL
PART OF ORIGINAL LOT NO. 10
EATON TWP. LORAIN COUNTY, OHIO

Scale: 1" = 200'

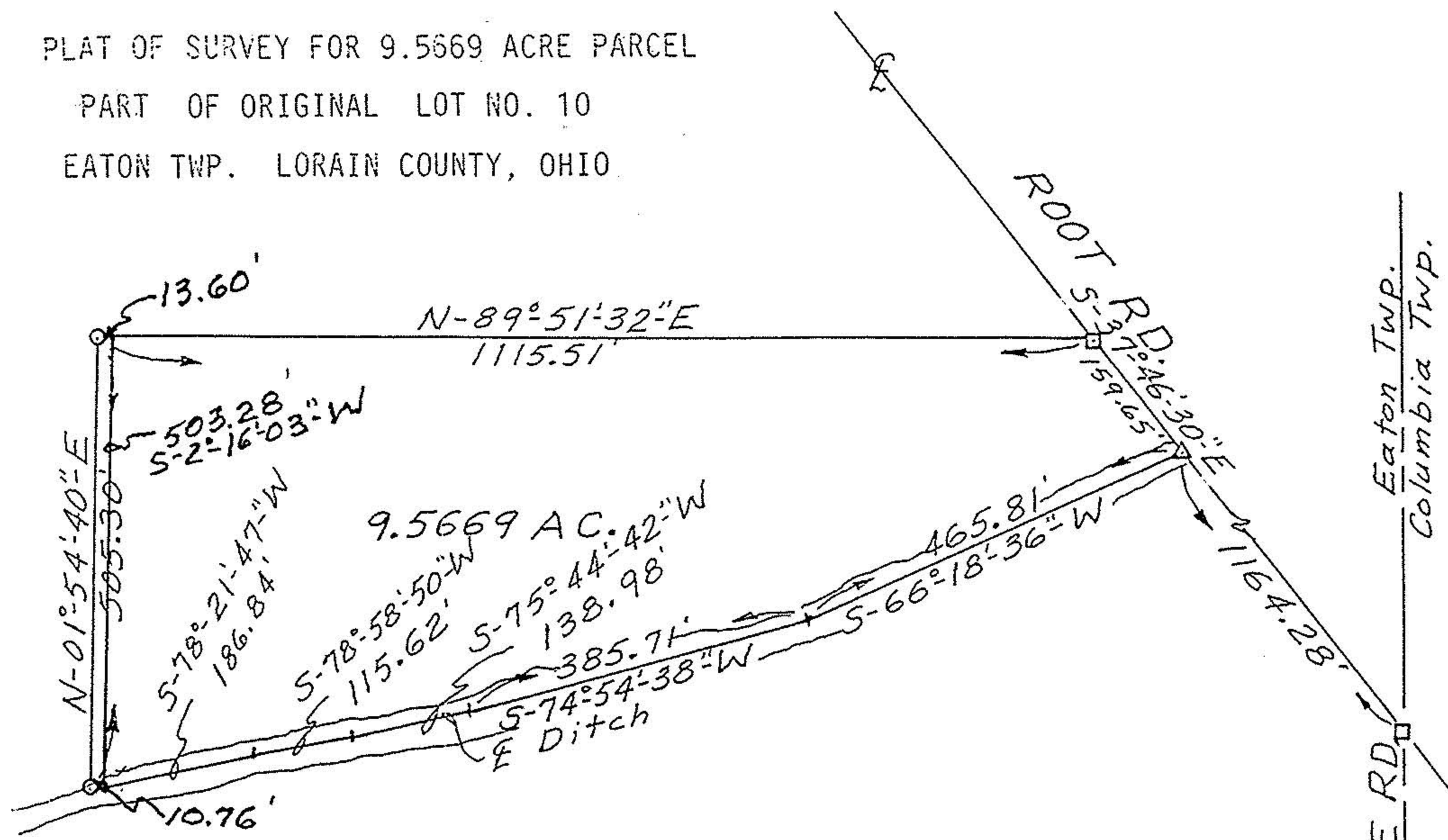

LEGEND

- IRON PIN SET
- △ R/R SPIKE SET
- MON. BOX W/ IRON PIN

All bearings are magnetic and are to be used for the determination of angles only.

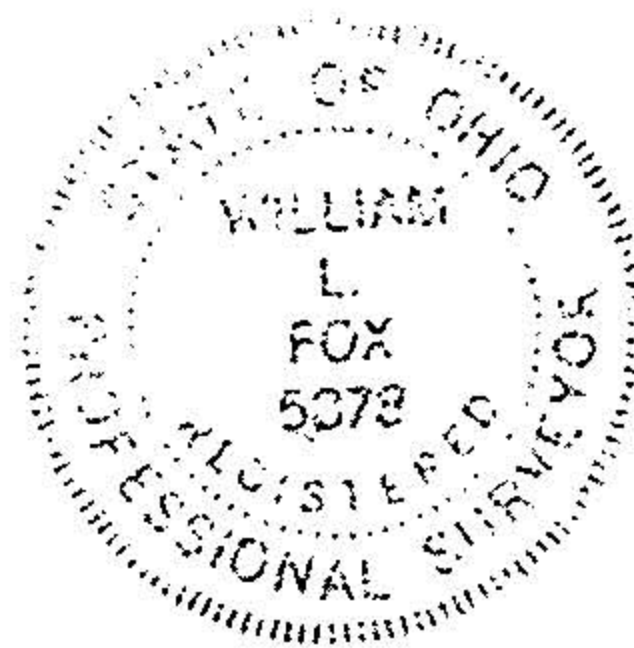

William L. Fox
 William L. Fox, P.S.
 Reg. Surveyor No. 5878

HAWKE RD.
 Eaton Twp.
 Columbia Twp.

#18261

APPROVED
 LORAIN CO.
 MAP DEPT.

DATE 12-22-88

PAGE 11-00-010-A

BY Carol Francis

VOID # 18261
 SET