

PLAT OF SURVEY FOR 2.0413 ACRE PARCEL
PART OF ORIGINAL LOT NO. 10
EATON TWP. LORAIN COUNTY, OHIO

All bearings are magnetic and are to be used for the determination of angles only.

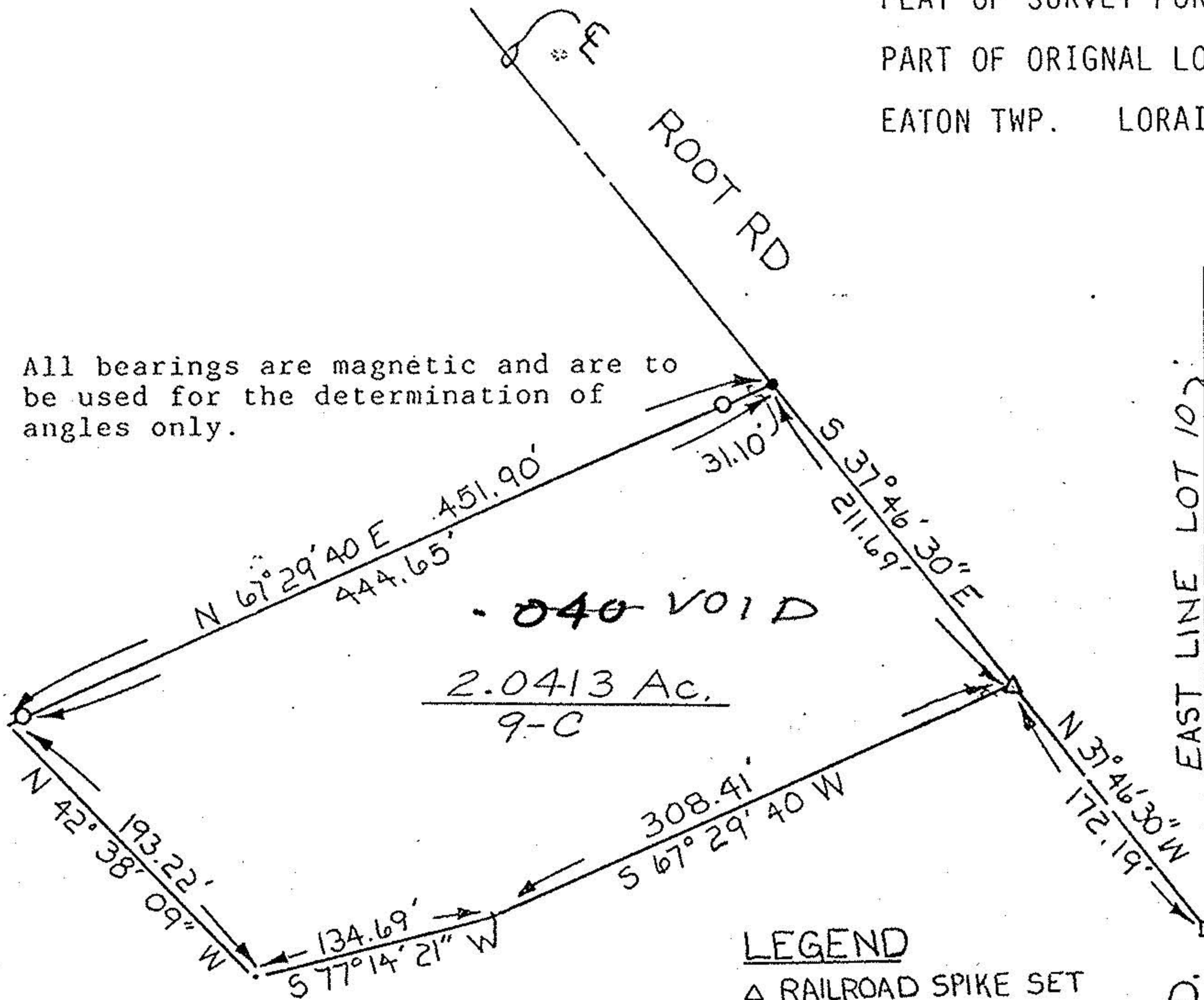

EAST LINE LOT 10
HAWKE RD.

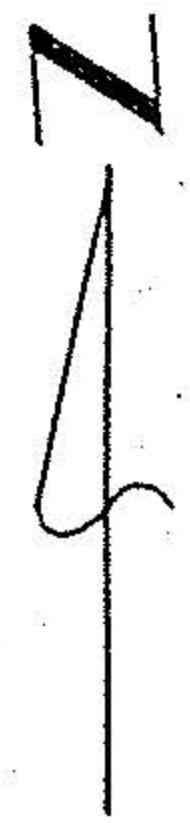

SCALE: 1" = 100'

#17082

#16801 VOID

| |
|------------------|
| APPROVED |
| LORAIN CO. |
| MAP DEPT. |
| DATE 6.20.86 |
| PAGE 11-00-010-B |
| BY T. McHair |
| VOID AFTER |

LEGEND

- △ RAILROAD SPIKE SET
- MON W/ IRON PIN
- IRON PIN SET
- PK NAIL SET

William L. Fox
William L. Fox, P.S.
Registered Surveyor No. 5878

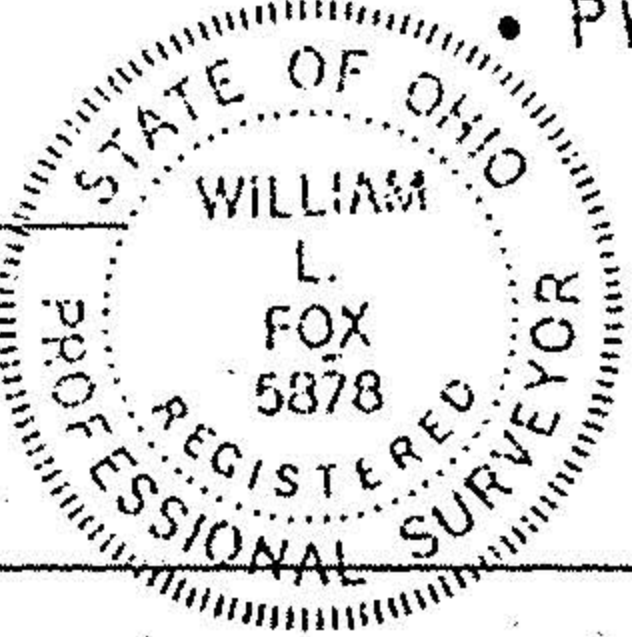

JOB NO. 118536 NOV. 19, 1985