

7/10/6

# 7406.

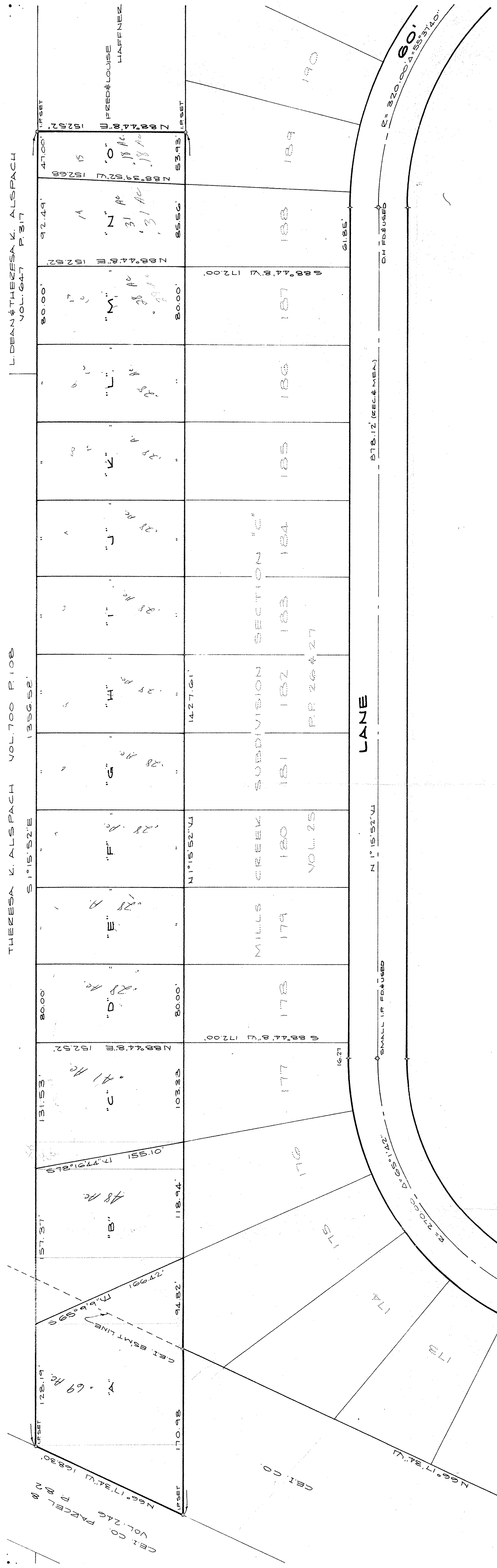

THESESA K. ALSPACH VOL. 700 P. 108  
 S 1° 15' 52" E 1356.52'  
 L. DEAN & THESESA K. ALSPACH VOL. 647 P. 317

PP. NO. 07-00-008-115-064, 0649, 0649
SPLIT # 7406
DATE OF SURVEY June 1973
MAP PAGE 7-00-008-P
SURVEYOR JAMES R. FOOR

SURVEY  
 PART OF  
 ORIGINAL RIDGEVILLE TOWNSHIP LOT NUMBER 8  
 IN THE  
 CITY OF N. RIDGEVILLE  
 AND  
 COUNTY OF LORAIN STATE OF OHIO

JUNE, 1973 SCALE: 1"=50'

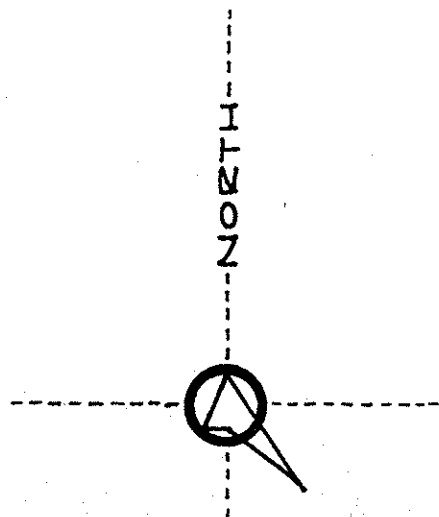

PREPARED FOR  
**MILLS CREEK HOMES INC.**  
 BUILDER - DEVELOPERS  
 N. RIDGEVILLE, OHIO

PREPARED BY  
**FOOR & ASSOCIATES**  
 REGISTERED SURVEYORS  
 N. RIDGEVILLE, OHIO