

P.P. NO. 87-00-004-110-049, 041, 039 003, 004, 005	
SPLIT # 15461	DATE OF SURVEY 11/24/75
MAP PAGE 7-00-004-0	
SURVEYOR KSA	

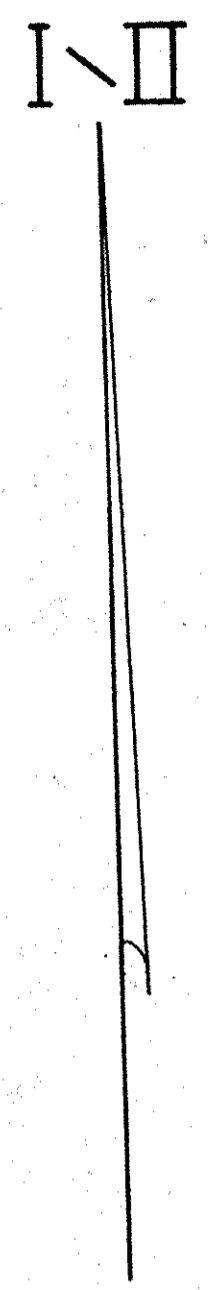
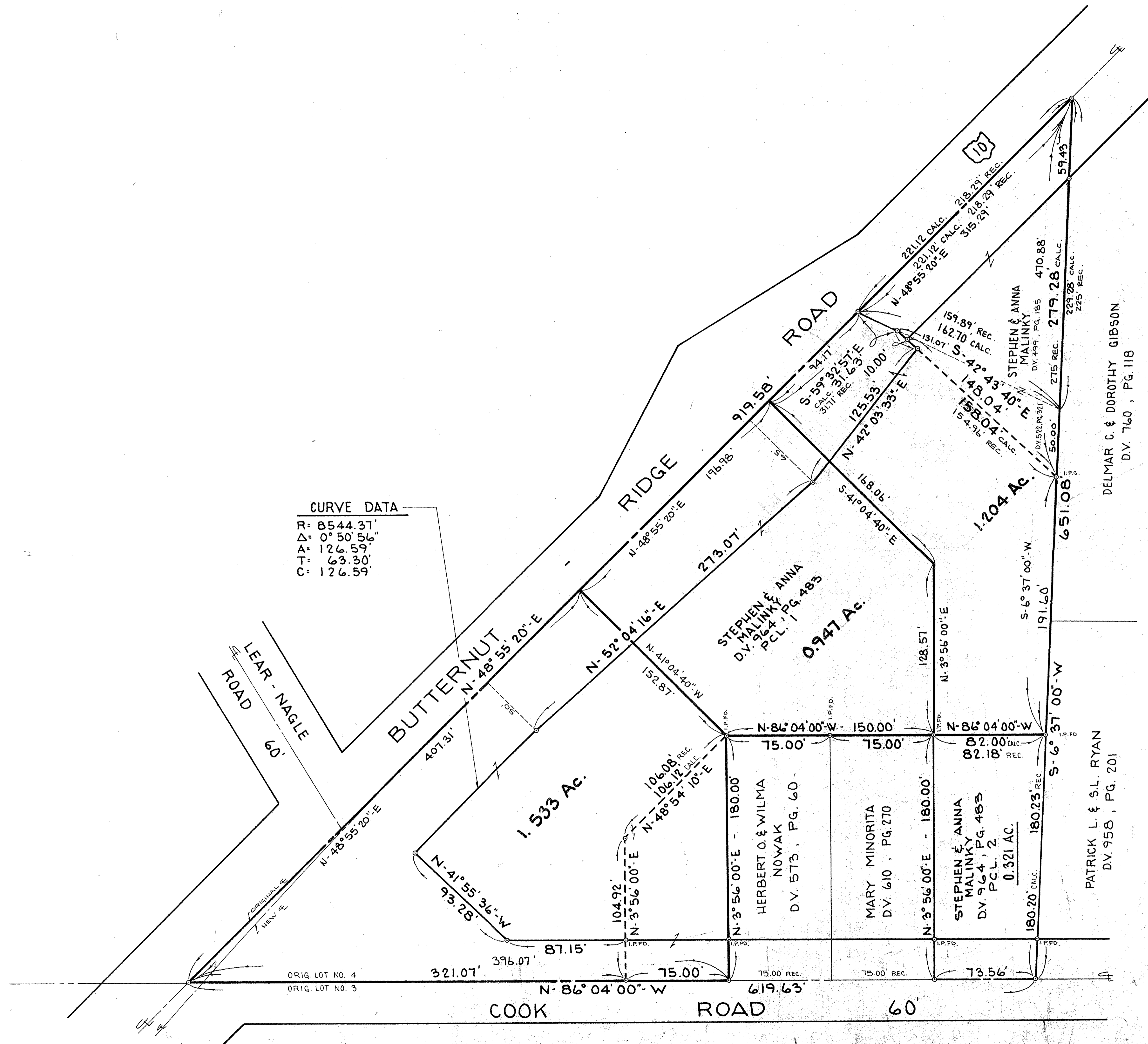

No.	Date	Description	By
1.	11-28-83	3 PLS. 1.533 AC., 0.947 AC., & 1.004 AC.	SR
2.	11-28-83	3 PLS. MIN. 150' FRONT X MIN. 1/2 AC.	SR
3.	10-22-81	REV. DATA. N.E. COR. (D.V. 499 P. 185)	SR
4.	10-13-81	ADD 0.943 AC. PCL. & L.C. DATA	SR

PROJECT
SURVEY
 OF PART OF
 ORIGINAL RIDGEVILLE TOWNSHIP LOT NUMBER FOUR
 CITY OF NORTH RIDGEVILLE COUNTY OF LORAIN
 STATE OF OHIO

PREPARED FOR:
STEPHEN MALINKY
 31949 LORAIN ROAD
 NORTH RIDGEVILLE, OHIO

Drawn by:
Checked by:
App. by:
Scale: 1" = 40'-0"
Date: 1/24/75

KLEINOEDER-SCHMIDT
and ASSOCIATES
 ENGINEERS — SURVEYORS — CONSULTANTS in LAND PLANNING
 ELYRIA - NORWALK - MEDINA OHIO

REFERENCES	SHEET NO.	JOB NO.
	1 of 1	74-299A

#15461
 APPROVED
 LORAIN CO.
 MAP DEPT.
 DATE 3-8-84
 PAGE 7-00-004
 BY T.M. Maw
 202