

SURVEY

OF PART OF

ORIGINAL RIDGEVILLE TWP.

LOT No 4

CITY OF N. RIDGEVILLE COUNTY OF LORAIN

STATE OF OHIO

PREPARED FOR:

FRANK & EVELYN GUTAUCKAS

31684 COOK RD.

AND

MICHAEL ZUNICH & ASSOC.

ENGINEER
N. RIDGEVILLE, O

PREPARED BY:

MARTINI-HAPONEK & ASSOC.

ENGINEERS & SURVEYORS
N. RIDGEVILLE, O

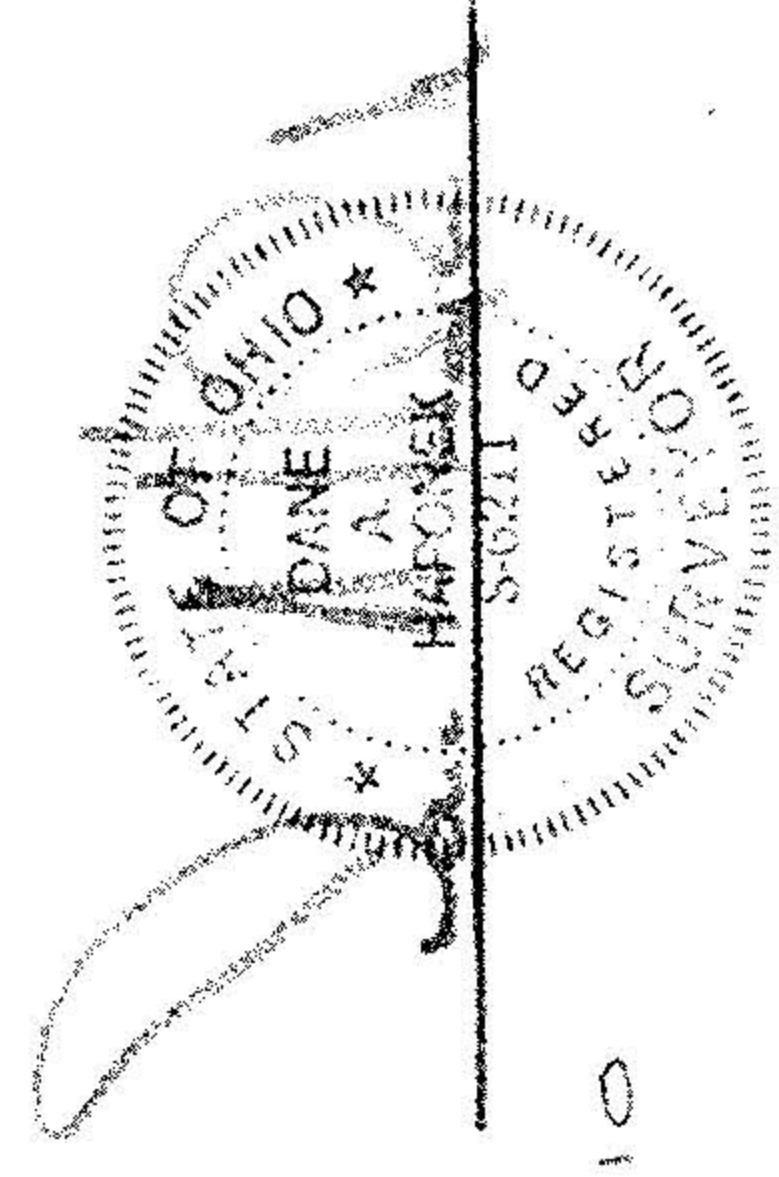

1-480

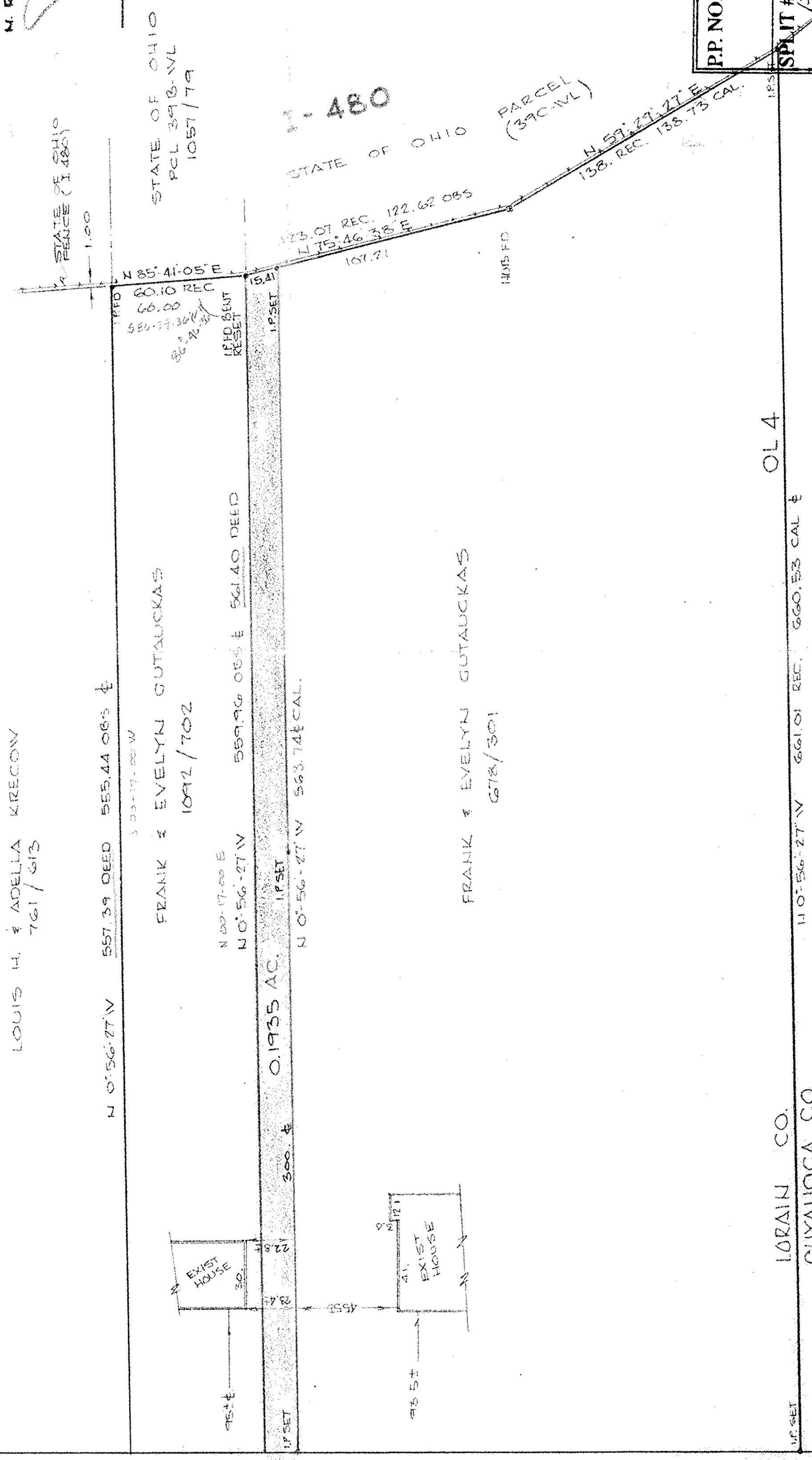

DATE: OCT, 1983
SCALE: 1"=40'

P.P. NO. 07-00-004-10-038, 037	
SPLIT # 15351	DATE OF SURVEY Oct 1983
MAP PAGE 7-00-004-D	
SURVEYOR DANE A. HAPONEK	

#15351

APPROVED
LORAIN CO.
MAP DEPT.

DATE 11-4-83

PAGE 7-00-004-D

BY T. McMain

VOID
IF CUT

7-00-004-D #15351 07-00-004-110-1