

SCALE 1"=30'
AUG 1989

PLOT OF SURVEY
FDR
BRANDON PLACE INC.

BEING A PART OF ORIGINAL
RIDGEVILLE TOWNSHIP, LOT NO. 4
SITUATED IN THE CITY OF NORTH
RIDGEVILLE, COUNTY OF LORAIN,
AND STATE OF OHIO

POINTS WERE FOUND OR SET
WHERE INDICATED, ALL OF WHICH
I CERTIFY TO BE CORRECT

Joseph A. Graham
JOSEPH A. GRAHAM
REGISTERED OHIO SURVEYOR
NO. 6180

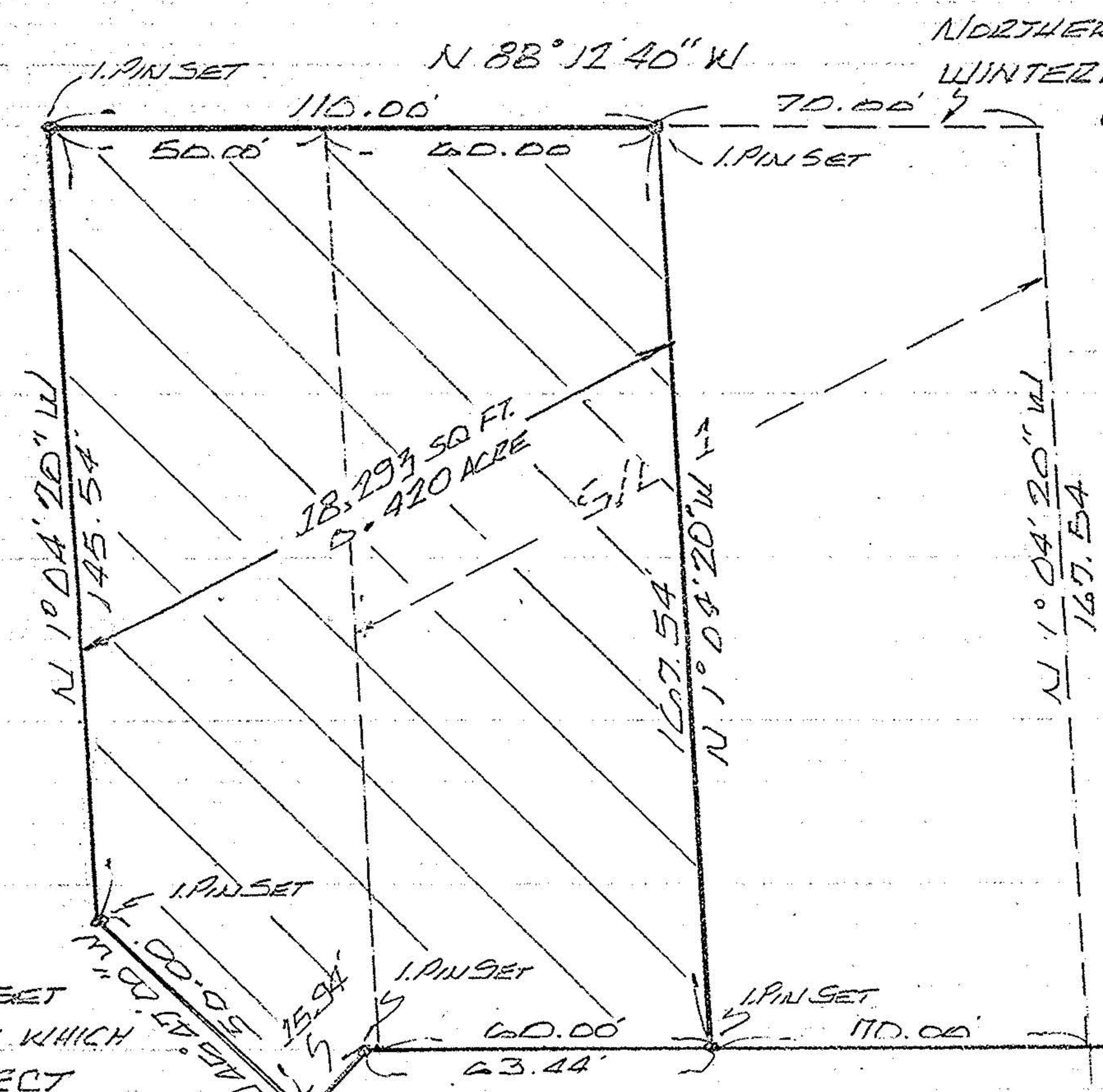

NORTHERLY LINE
WINTERFIELD SUBD. NO. 1
VOL. 21 PG. 6

P.P. NO. 07-00-004-188-063,007,008	
SPLIT # 18636	DATE OF SURVEY
MAP PAGE 700-004-C	
SURVEYOR JOSEPH A. GRAHAM	

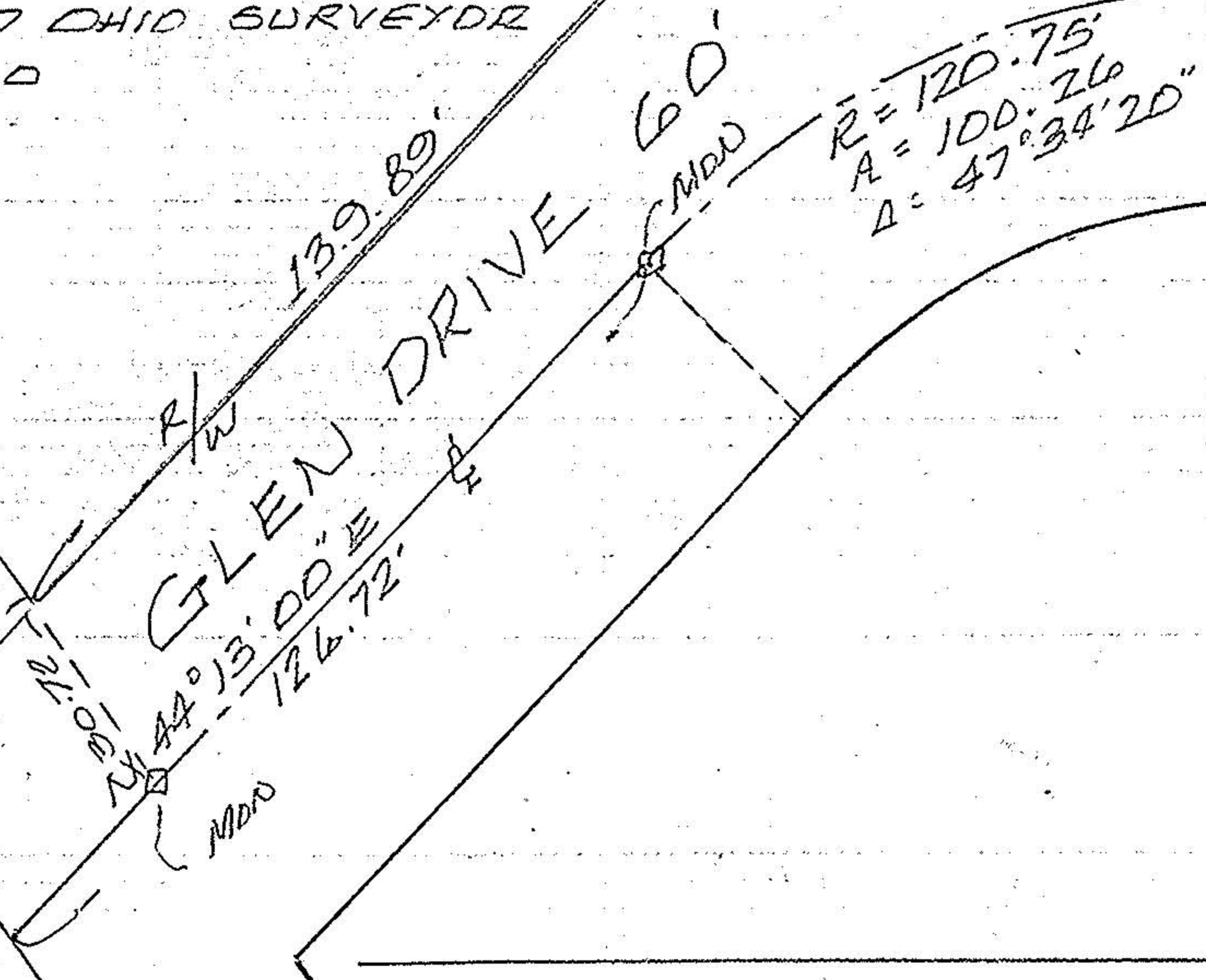
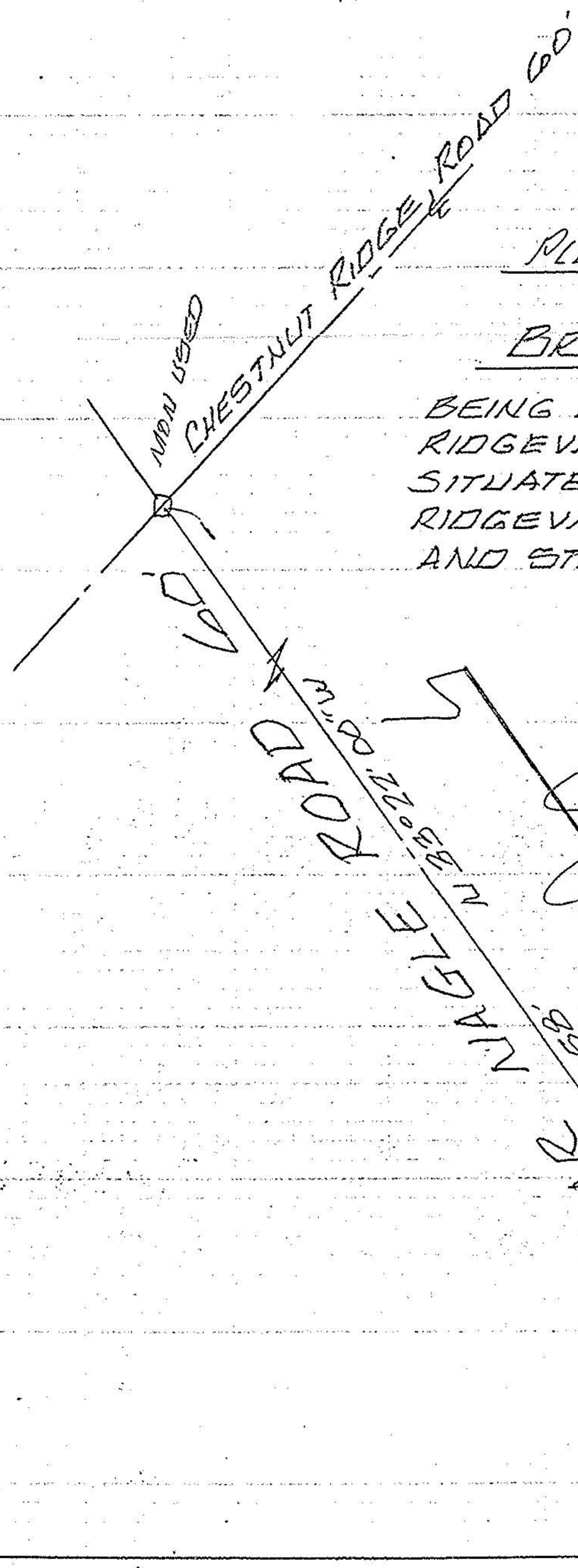

#18636
APPROVED
LORAIN CO.
MAP DEPT.
DATE 9-15-89
PAGE 7-00-004-C
CAROLYN
BY FRANCIS
VOID
METER # 18636