

CHESTNUT RIDGE ROAD 60'

SCALE 1"=60'



SURVEY BY
JOSEPH A. GRAHAM
REG. OHIO SURVEYOR
NO. 6100

Joseph A. Graham

POINTS WERE FOUND OR SET
AT POINTS INDICATED.
DIMENSIONS ARE
EXPRESSED IN FEET
AND DECIMAL PARTS
THEREOF ALL OF
WHICH I CERTIFY
TO BE CORRECT

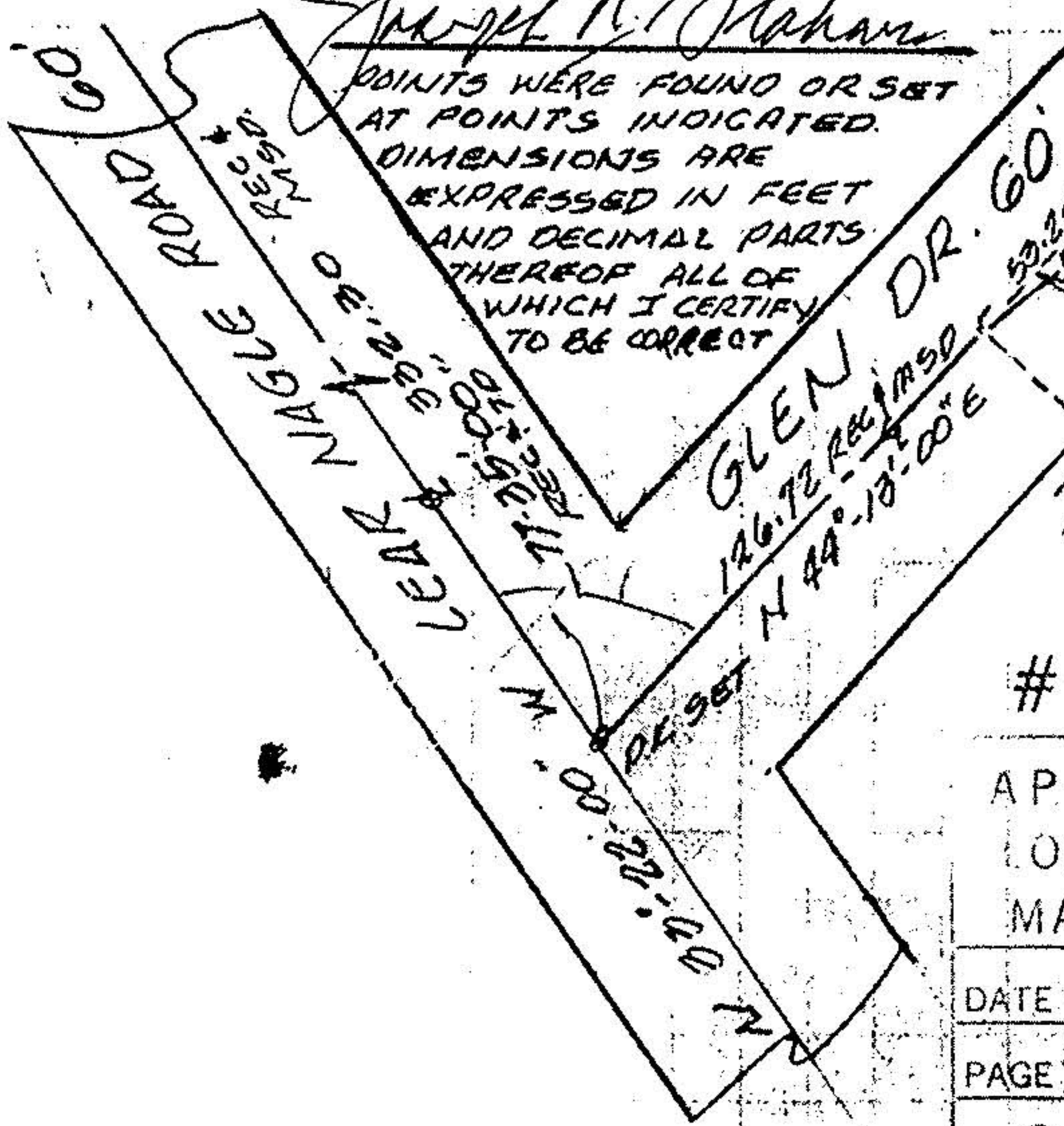
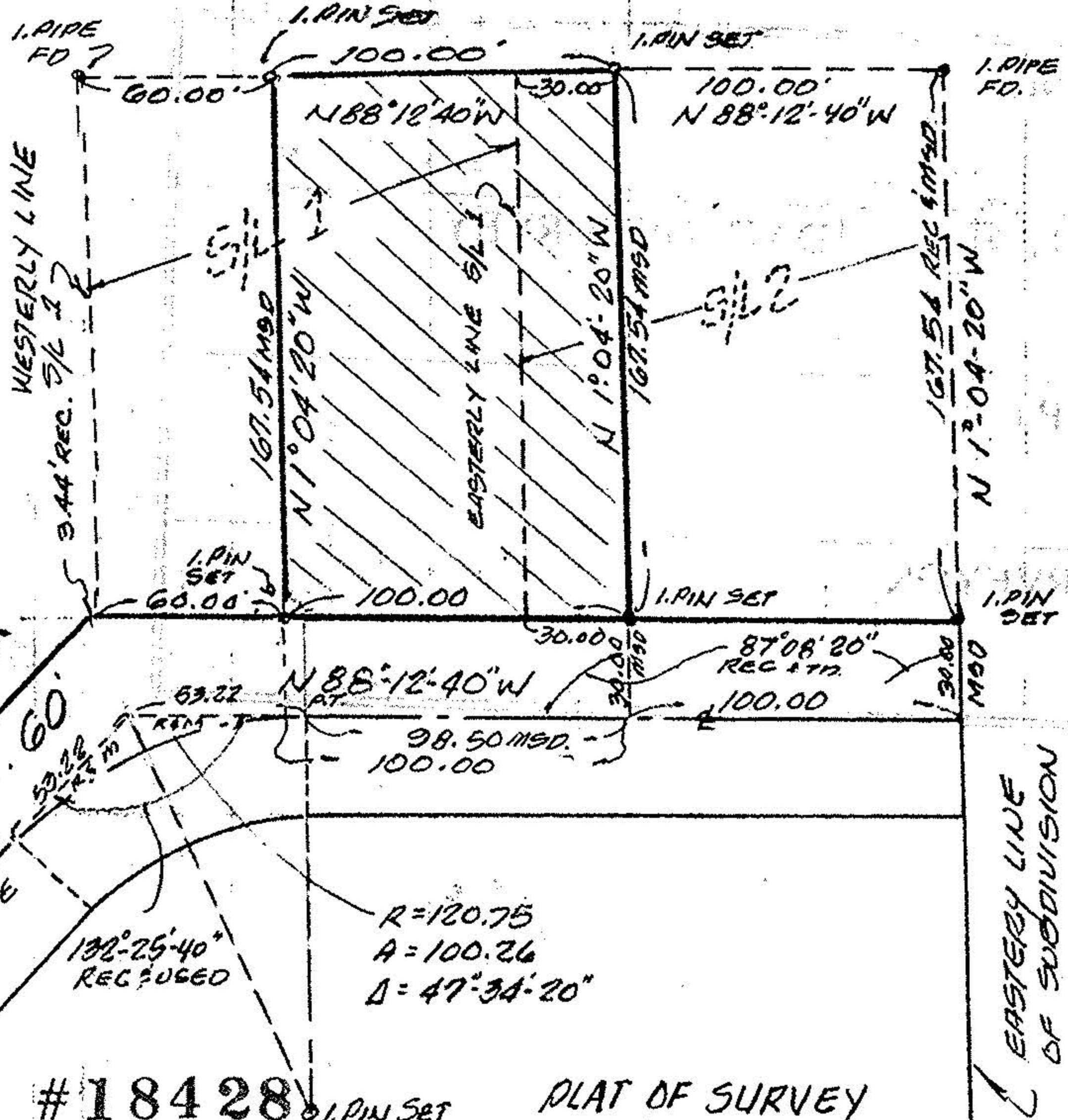

#18428

APPROVED
LORAIN CO.
MAP DEPT.
DATE 5-10-89
PAGE 7-00-004-C
BY CAROL FRANKS
VOID AFTER #18428

PLAT OF SURVEY
FOR
BRANDON PLACE INC.

BEING PART OF ORIGINAL RIDGEVILLE
TOWNSHIP LOT NO. 4 IN THE CITY
OF NORTH RIDGEVILLE, COUNTY OF
LORAIN AND STATE OF OHIO
PROPERTY LOCATED IN THE WITTEZFIELD
SUBDIVISION NO. 1 AS RECORDED
IN VOL 21 PG. 6 OF L.C.R.