



JULY 10, 1985
SCALE: 1" = 50'
NEW YORK, N.Y.

COOK RD.

TONY DIFIORE

SITUATED IN THE CITY OF NORTH RIDGEVILLE, COUNTY OF LORAIN, AND STATE OF OHIO, AND KNOWN AS BEING PART OF ORIGINAL RIDGEVILLE TOWNSHIP LOT NO. 3.

SIMPLE SPLIT OF PROPERTY
FOR

DEAN OLLAR
VOL. 1220 PG. 643

MILNER STRAUSS
VOL. 401 PG. 730

CLEVELAND BUILDERS SUPPLY
VOLUME

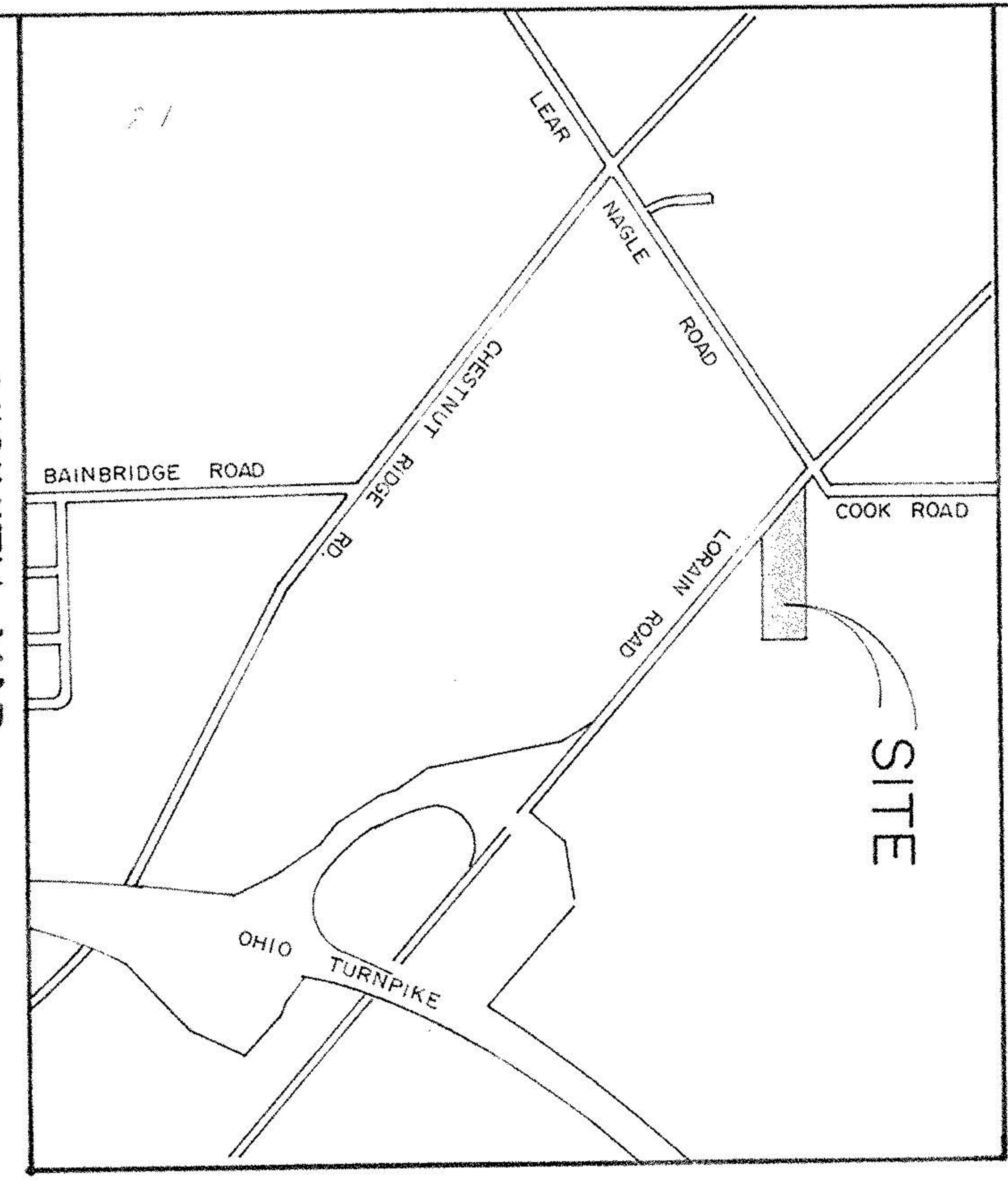
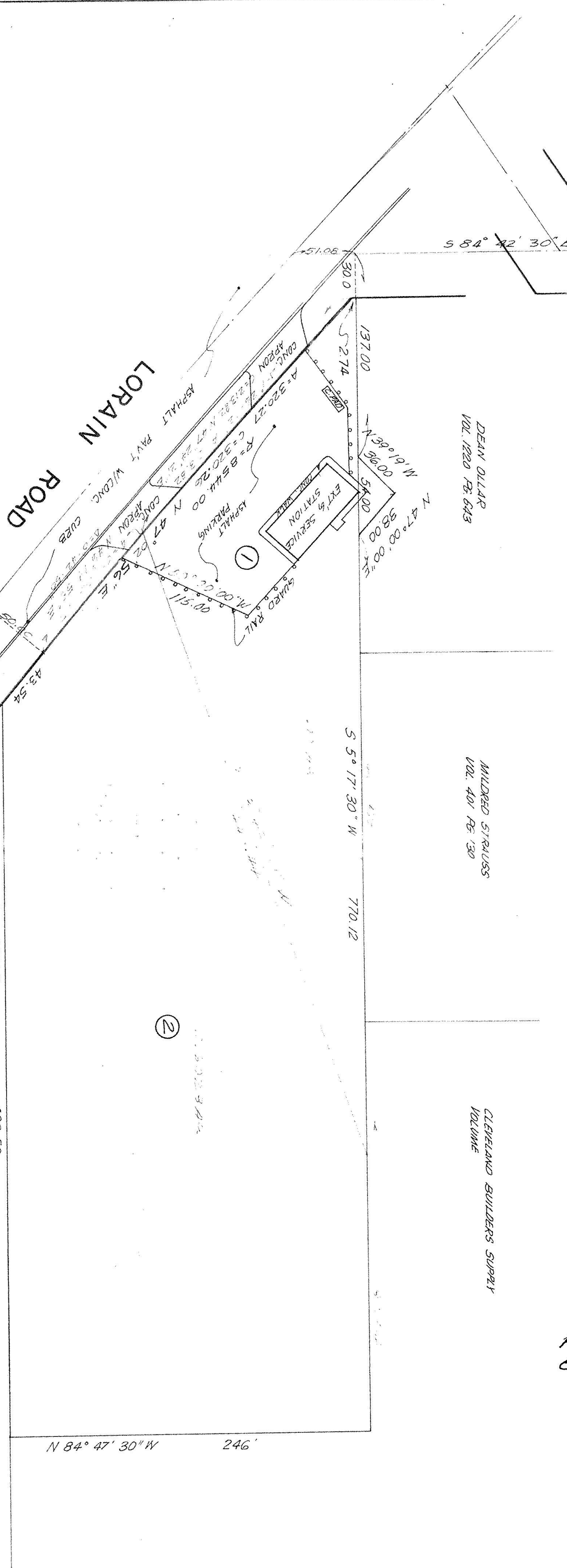

VICINITY MAP
SCALE: 1" = 1000'

P.P. NO. 07-00-003-102	
SPLIT # 18491	DATE OF SURVEY July 10, 1985
MAP PAGE 7-00-003-1A	
SURVEYOR James A. Reuser	

GEORGE H. WILKINSON
VOL. 76 PG. 368

PRICE FIRST.
OR 191/47-49
1180/190-191

#18491

APPROVED LORAIN CO. MAP DEPT.
DATE 6-28-89
PAGE 7-00-003A
BY Carol-Franck
MOB ASTER # 18491

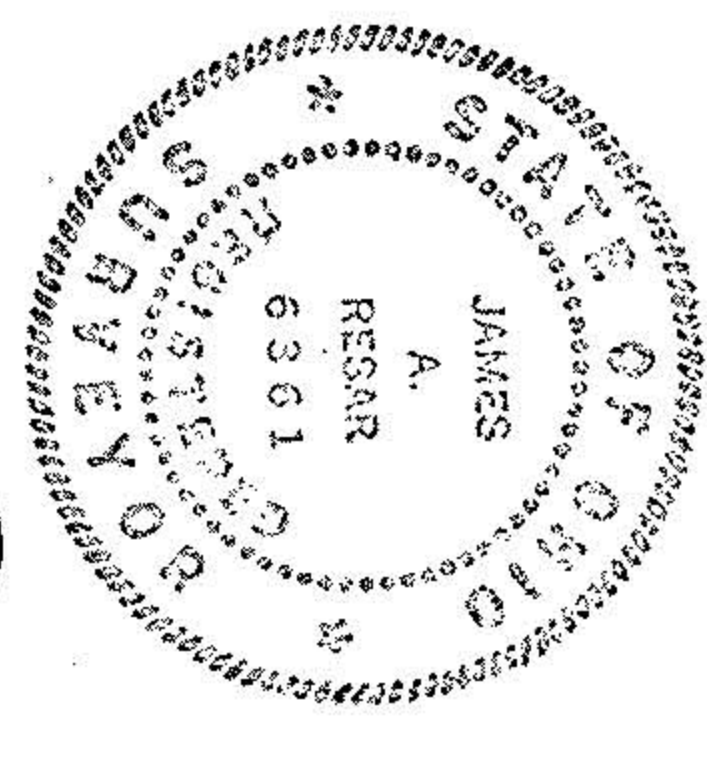

CARL S. ANDREANO & ASSOC.
CONSULTING ENGINEERS
24629 DETROIT RD., WESTLAKE, OHIO, 44145
SURVEYORS

07-00-003-102-