

LOT SPLIT SURVEY

CITY OF ELYRIA ~ LORAIN COUNTY ~ STATE OF OHIO
 PART OF ORIGINAL ELYRIA TOWNSHIP LOT 20
 EAST OF THE EAST BRANCH OF THE BLACK RIVER
 P.P.N. 06-25-020-107-035
 RECORDED IN LORAIN COUNTY O.R. VOL. 1084 PG. 773

PREPARED FOR
 EDWARD ENYEDY
 21 LAKEVIEW DRIVE
 GRAFTON, OHIO 44044
 (440) 458-4847

PREPARED BY

HAYWOOD

Civil Engineering & Land Surveying
 "Committed to Service and Quality"

630 Cleveland Street Office: (440) 365-9831
 Elyria, Ohio 44035 Fax: (440) 365-3426
 www.haywoodcivilengineering.com

Poplar St.
 POPULAR STREET (60'R/W)

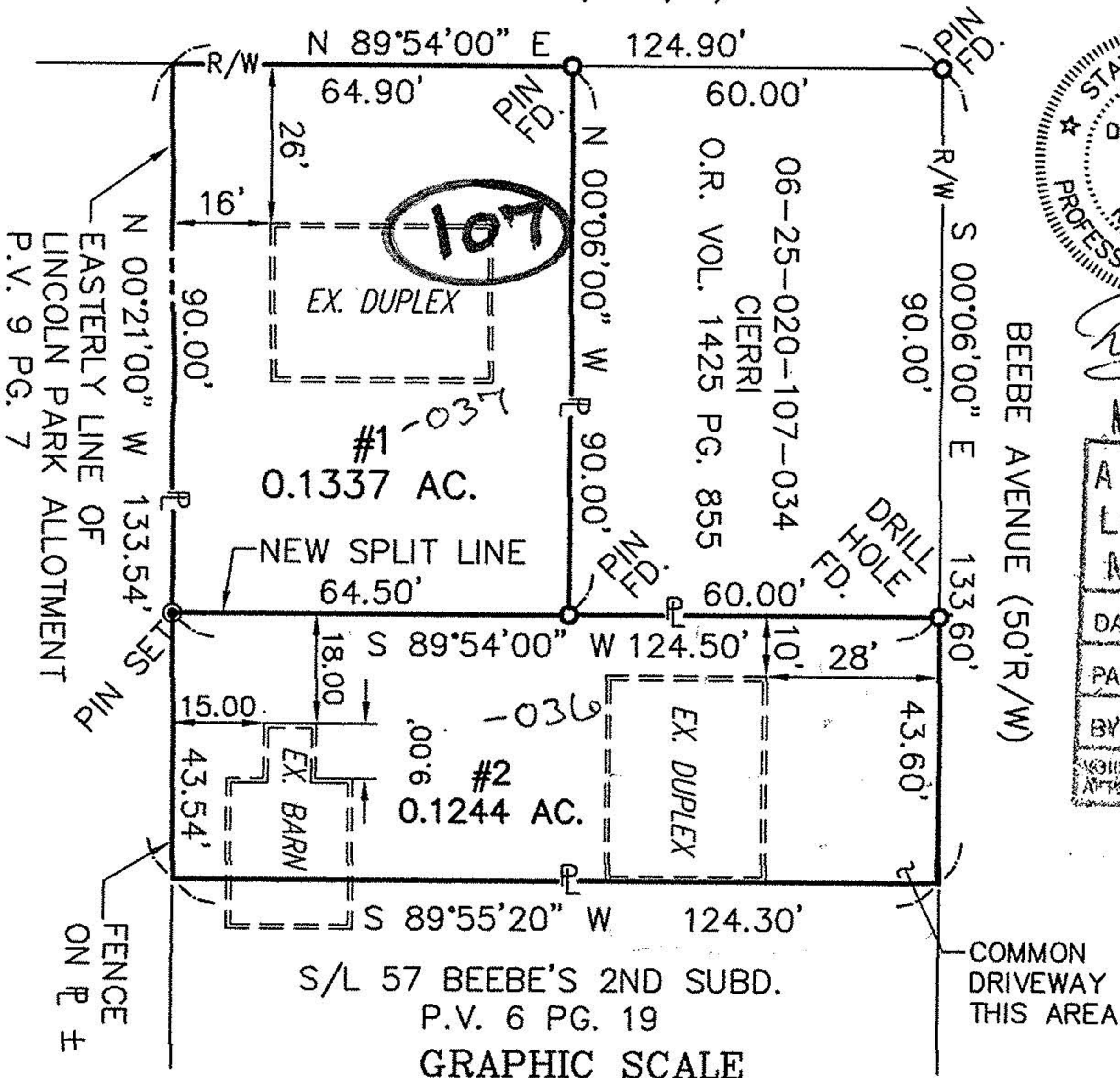

Douglas H. Mosley
 5-12-04
 No 01701

APPROVED
 LORAIN CO.
 MAP DEPT.
 DATE 7-13-04
 PAGE 6-88
 BY R. MAINES
 VOID AFTER 04-01701



(IN FEET)
 1 inch = 30 ft.